EASTERN

TABLETOP



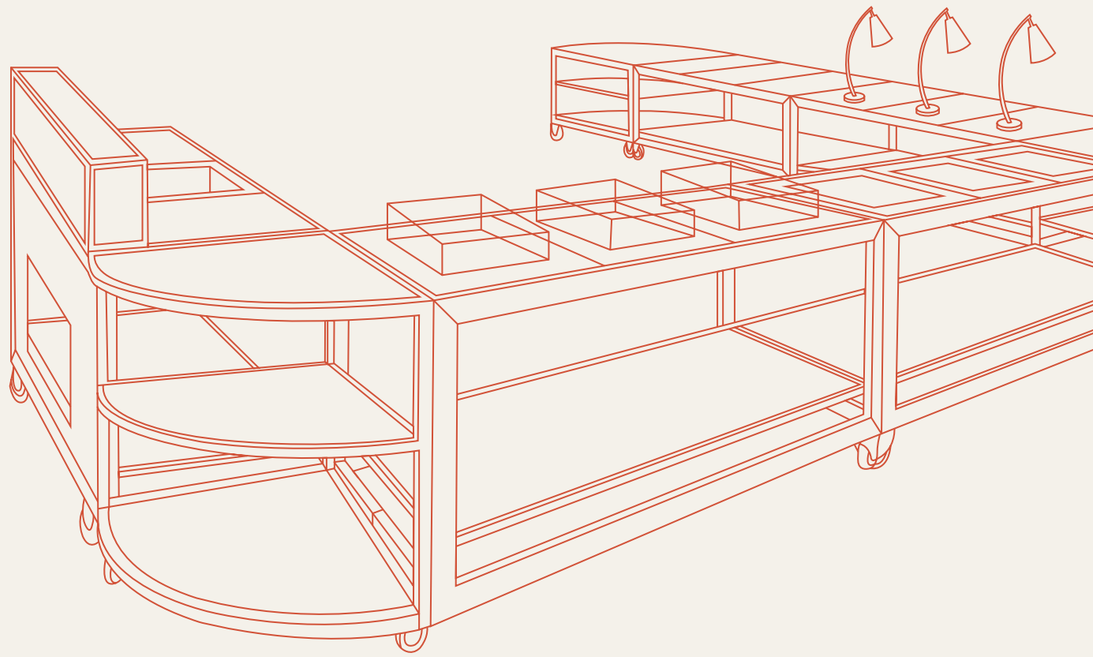



EASTERN TABLETOP

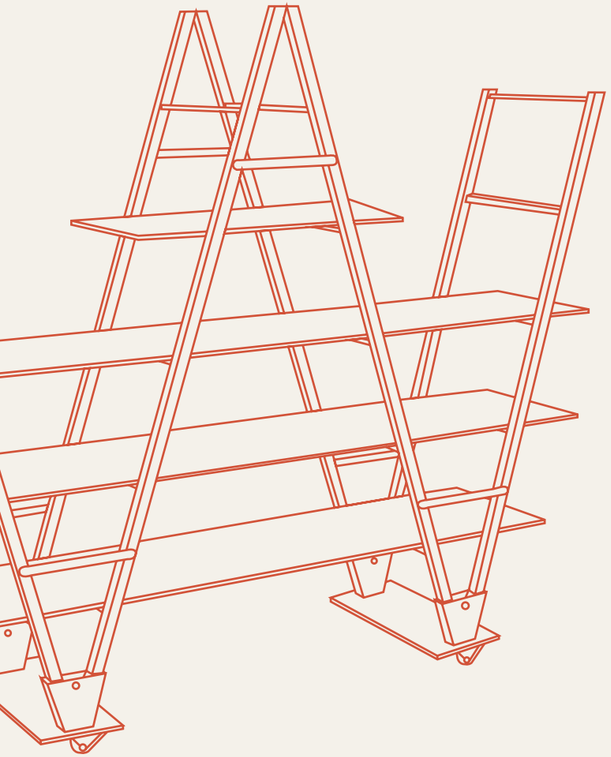

EASTERN
TABLETOP

If you would like to receive our full product line catalog, simply send us an email at sales@easterntabletop.com or scan the QR code below for the PDF version.

Full product line available at Easterntabletop.com

www.EasternTabletop.com
Toll-Free: 1-888-442-4142
Phone: 718-240-9525
sales@easterntabletop.com
50 Ingham Ave, Bayonne, NJ 07002

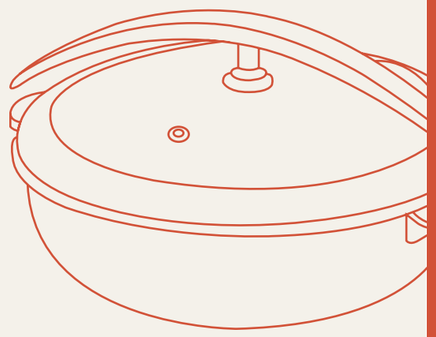

WELCOME TO EASTERN.

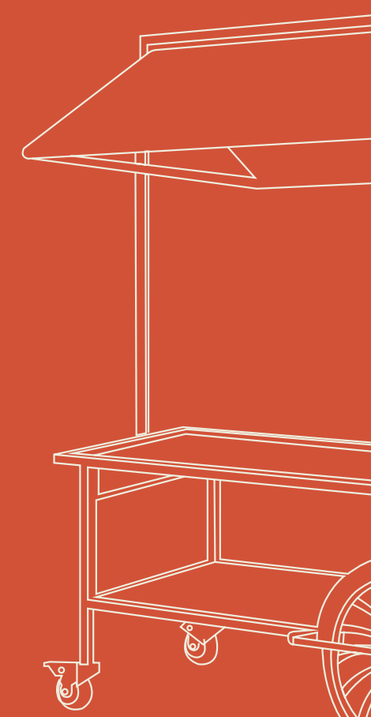

For over 75 years, we've been rethinking how buffets work — and how they should look. What began with smallware and buffet holloware has evolved into some of the industry's most advanced buffet systems, trusted by hospitality professionals worldwide.

From our headquarters in Bayonne, NJ, we run a state-of-the-art 10,000 sq. ft. design studio, a full-scale US-based factory, and an expansive, fully stocked warehouse. It's how we design smarter, move faster, and deliver the innovative solutions today's hospitality industry depends on.

Unveiling the Essence of Eastern Excellence.

At Eastern we believe great design does more than look good. It works hard, solves problems, and makes service simpler, faster, and better. Every product is engineered for ease of use, durability, and versatility — giving you designs that do more.

Sustainability is an essential part of our vision for the future. Our exclusive partnership with EcoBurner reflects that commitment — offering a safer, greener alternative to traditional buffet heating and setting a new standard in eco-friendly service.

This latest collection brings together everything we've learned in over seven decades of design and innovation. We're proud to present what's next for buffet service.



On-Site Factory

Experience a world of inspiration at the Eastern State-of-the-Art Design Studio, where quality meets futuristic design excellence. Schedule your visit at **www.EasternTabletop.com**



Fully stocked Warehouse

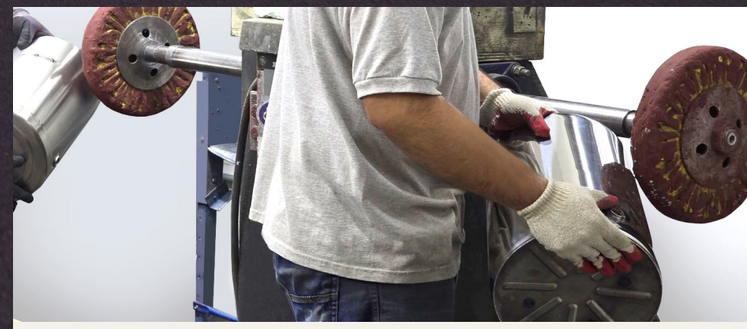

Stainless Steel Polishing













EASTERN TABLETOP











PRODUCTS

ABOUT EASTERN	**4 - 9**
PRODUCT GUIDE	**11**
MODEL NUMBER GUIDE	**12 - 13**
MOBILE BUFFET SYSTEM COLLECTIONS	**14**
The HUB	16 - 73
The Curve HUB	20 - 73
ZOZZ Table	74 - 89
Q-Bik Table & Display	90 - 103
Ryze Adjustable Height Nesting Tables	104 - 109
The Buggy Cart	110 - 115
Portable Wash Station	116
MOBILE BAR	**118 - 119**
MOBILE DISPLAYS	**120**
Treasure Trove - Mobile Display/Coffee Station	122 - 125
The Grandstand	126 - 131
Square	132 - 135
Cartwheel	136 - 139
The W	140 - 143
Foldaway	144 - 145
Slice Of Pi	146 - 147
Honeycomb	148
Service Trolleys - Service Carts/Displays	149
ZOZZ Kiosk - Foldaway Mobile Display	150 - 153
Arches	154 - 157
Pyramid	187
NESTING TABLES	**158 - 167**
COCKTAIL TABLES	**168 - 171**
TABLETOP INDUCTION & DISPLAY RISERS	**172**
Lighted Level Risers	174 - 179
TABLETOP DISPLAY RISERS	**172**
High Rise Corner Risers	180 - 181
Durawood Teak Corner Risers	182 - 186
Pyramid Risers	187
Square Display Riser	188 - 189
W Display Riser	190
Circular Display Riser	191
Lexus Riser Collection	192 - 199
BMW	197
Bleachers	197
CHAFERS	**200**
Roll Top & Waterless Roll Top	202 - 205
Induction Vessels	206 - 223
SOUP MARMITES	**224 - 227**
INDUCTION POTS	**228 - 231**
CHAFER INDUCTION STANDS	**232**
Revo - All-In-One Buffet System	234 - 239
Orbit	240 - 241
Quick Connect	242 - 243
Sleek Induction	244 - 245
GRILLS/STOVES	**246 - 249**
BUTCHER BLOCKS/CUTTING BOARDS	**250 - 251**
HEAT LAMPS	**252 - 261**
BEVERAGE & CEREAL	**262**
Coffee Urns	264 - 267
Beverage Servers	268
Cereal Dispensers	270
Juicers	270 - 273
ON ICE	**274**
Raw Bar	276 - 277
Beverage Tub	278
Cool Servers	278
Wine Cooler	278
Wine Stands & Ice Buckets	278
Ice Cream Units	280
SERVING	**282 - 287**
ACCESSORIES & UTENSILS	**288**
STORAGE	**289**
ECOBURNER	**290**
EcoBurner	292 - 293
EcoRock Waterless Chafer	294 - 297
EcoServe GN & Round	298 - 303
EcoServe Cold Pack	304 - 305
EcoPan	306 - 307
EcoBoost	308 - 311
Eco Tiles	312 - 313
EcoHold	314 - 317
EcoBurner Storage & EZFILL	318 - 319
PODIUM	**320 - 321**

Model Number Guide

How it works.

Creating models number is easy with Eastern Tabletop! Customize Eastern Tabletop your buffet solutions with our easy to follow guides. Choose your preferred design combinations by inserting the provided numbers and letters in the designated space as demonstrated below.

Example.

Choosing a **Gray Grain Laminate Full Front Panel** for your HUB buffet table.
Follow directions on page 13 for how to choose this design combination.



Selecting your combination.

Choose letters and number to make up your preferred design combination. Skip letters and numbers that do not apply to your order.

Example: Display, Panel Type, Laminate and Edge Finish are highlighted in **orange** to make up a **Gray Grain Laminate Full Front Panel** for the HUB buffet table.

HUB DISPLAY PANELS [MODEL NUMBER GUIDE]

Item Code
H ### ## #

Display

THE HUB
H

Panel Type

Full Front Laminate	Dish Hole Laminate	Set of 2 Side Ventilation Panels	1/3rd Front Laminate	Set of 2 Side Laminate	Perforated Front Panel	Perforated Side Panels
920	921	922	923	924	925	926

Laminate

Stainless Steel	Black	Gray Wash Dark	Gray Grain	Sandstone	Charcoal	Speckled Slate	Light Marble
SS	BK	GD	GG	SA	CH	SP	LM

Skip

Perforated Color
Not Avilable in Laminate

Stainless Steel	Black	Bronze	Copper	White
S	B	Z	C	W

Edge Finish

Stainless Steel	Black	Bronze	Copper	White
S	B	Z	C	W

Gray Grain Full Front Panel

Item Code = **H 920 GG S**

Create model numbers for each item you would like to order.

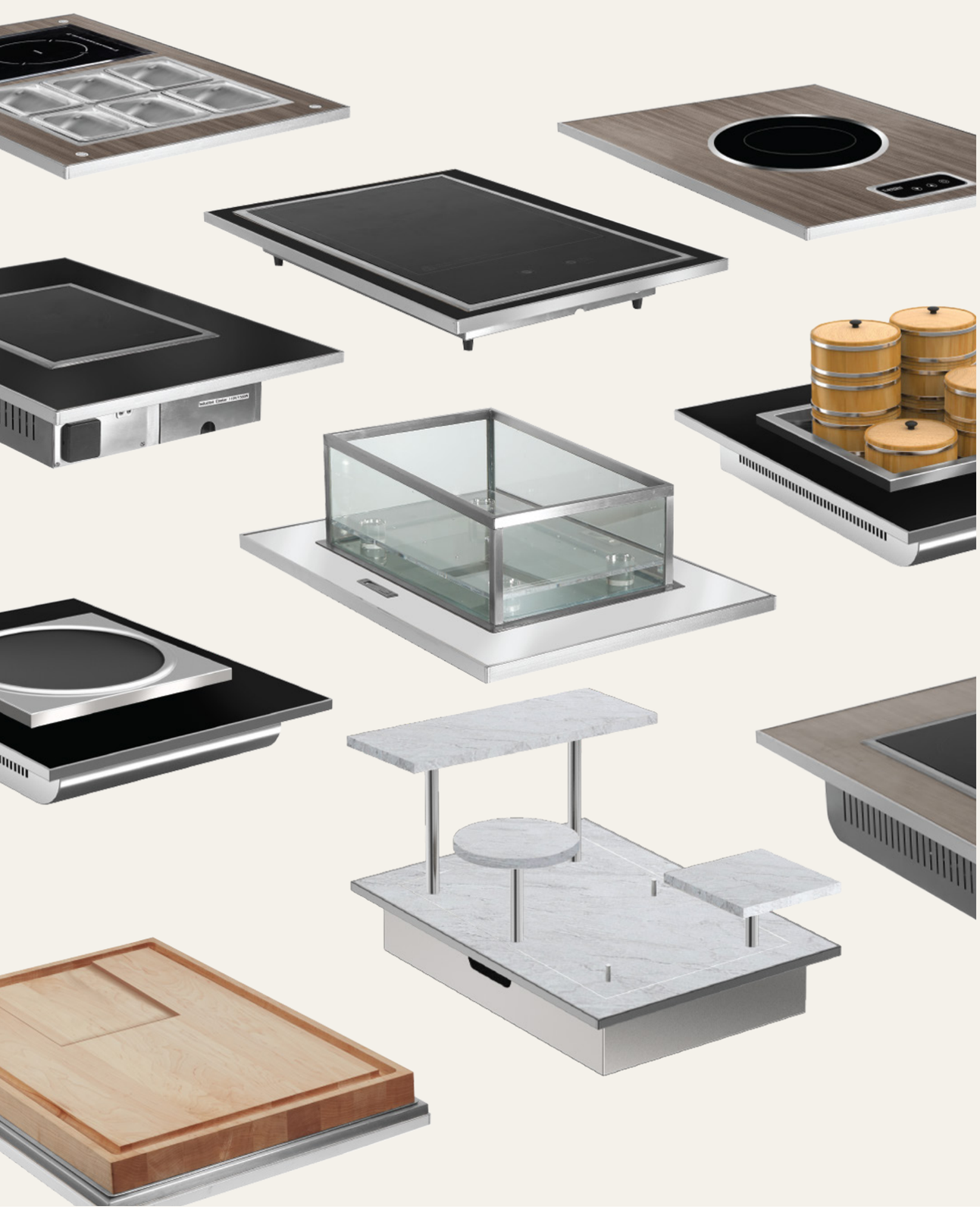

MOBILE BUFFET SYSTEMS

THE HUB

CURVE HUB

Ryze

ZOZZ MODULAR FLAT PACK

Q-BIK

Buggy

EASTERN TABLETOP BUFFET SYSTEMS CAN BE FOUND ON PAGES 16 - 115

THE HUB

If you can dream it, the HUB can do it.

With endless configurations and options, the HUB Buffet becomes what ever you envision. Its modular components change with your needs - so you can reinvent your buffet, again and again.

Watch Live Video For This Product.

What is in the system?

TABLE FRAME	24	**CORNER TABLES**	52 - 53
DISPLAY TILES	26 - 27	**TABLE CONNECTORS**	54 - 55
DISPLAY PANELS	30 - 31 48 - 51	**COLLAPSIBLE BAR**	58 - 59
FUNCTION TILES	34 - 47	**ADD-ONS**	60 - 73



THE HUB

MOBILE BUFFET

Complete list of function tiles on pages 22 - 73.

Watch Live Video
For This Product.



CURVE HUB

Bend the buffet rules.

Why stick to straight lines? The Curve HUB brings a fresh, modern twist while offering all the capabilities of the original HUB.

Watch Live Video For This Product.

What is in the system?

TABLE FRAME	25	**TABLE CONNECTORS**	54 - 55
DISPLAY TILES	28 - 29	**BULGE TABLE**	56 - 57
DISPLAY PANELS	32 - 33 48 - 51	**COLLAPSIBLE BAR**	58 - 59
FUNCTION TILES	34 - 47	**ADD-ONS**	60 - 73



The

CURVE HUB

MOBILE BUFFET

Complete list of function tiles on pages 22 - 73.

Watch Live Video
For This Product.

THE HUB

THE HUB TABLE

SIMPLE 3 STEP SETUP

#H900 S



EVERY TABLE COMES WITH A BLACK BOTTOM SHELF



HUB FRAME [MODEL NUMBER GUIDE]

Size: 66"x 30 5/8" x 32 ¾" H

Customize your Mobile Buffet System with our easy to follow guides. Choose your preferred buffet combinations by inserting the provided numbers and letters in the designated space as demonstrated below. Skip letters and numbers that do not apply to your order.

Item Code

H ### #

Display

THE HUB

H

Frame



HUB Frame

900

Finish

Stainless Steel	Black	Bronze	Copper	White
S	B	Z	C	W

DUST COVER
#H992FC Table Frame

XYLO TABLE COLOR OPTIONS



EASTERN TABLETOP

CURVE HUB TABLE

SIMPLE 1 STEP SETUP

#CH900 S



EVERY TABLE BUILT-IN A FLIP & GO DISH RACK



CURVE HUB TABLE [MODEL NUMBER GUIDE]

Size: 66"x 30 5/8" x 32 ¾" H

Customize your Mobile Buffet System with our easy to follow guides. Choose your preferred buffet combinations by inserting the provided numbers and letters in the designated space as demonstrated below. Skip letters and numbers that do not apply to your order.

Item Code

CH ### #

Display

THE CURVE HUB

CH

Frame



Curve HUB Frame

900

Finish

Stainless Steel	Black	Bronze	Copper	White
S	B	Z	C	W

DUST COVER
#CH992FC Table Frame

XYLO TABLE COLOR OPTIONS



THE HUB DISPLAY TILES

DROP-IN
Reversible Display Tiles



REVERSIBLE DISPLAY TILE COLOR OPTIONS

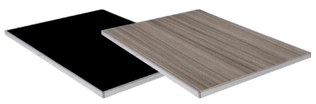
Black / Gray Grain

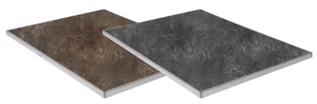
Textured Sandstone / Charcoal


Shaded Dark / Light Marble


Gray Wash Light / Gray Dark Wash


Bamboo / Softened Pastel


Bleached Wood / Speckled Slate


White Wash / Shaded Light

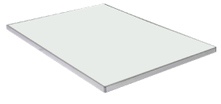
Glass

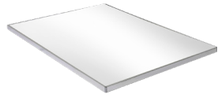
Stainless Steel

Reversible, Versatile, Protected.

TILE OPTIONS & FEATURES:

1 Tile

- 2 COLOR REVERSIBLE
- 6 STATIONS ADAPTABLE
- 5 PROTECTIVE EDGE COLORS
- 16 LAMINATE COLORS

THE INDUSTRIES LARGEST TILE SELECTION.

HUB DISPLAY TILES [MODEL NUMBER GUIDE]

Size: 22 ¼"x 31 ½"

Customize your Mobile Buffet System with our easy to follow guides. Choose your preferred buffet combinations by inserting the provided numbers and letters in the designated space as demonstrated below. Skip letters and numbers that do not apply to your order.

Item Code: H ### #### #

Display
THE HUB
H

Display Tile
Display Tile Laminate
940

Reversible Laminate

Gray Grain/Black	Textured Sandstone/Charcoal	Shaded Dark/Light Marble	Gray Wash Light/Gray Wash Dark
GGBK	SACH	SDLM	GWGD

Bamboo/Softened Pastel	Bleached Wood/Speckled Slate	White Wash/Shaded Light	Glass	Stainless Steel
BAPS	BWSP	WWSL	GL	SS

Edge Finish

Stainless Steel	Black	Bronze	Copper	White
S	B	Z	C	W

Custom laminate colors are also available upon request.

CURVE HUB DISPLAY TILES

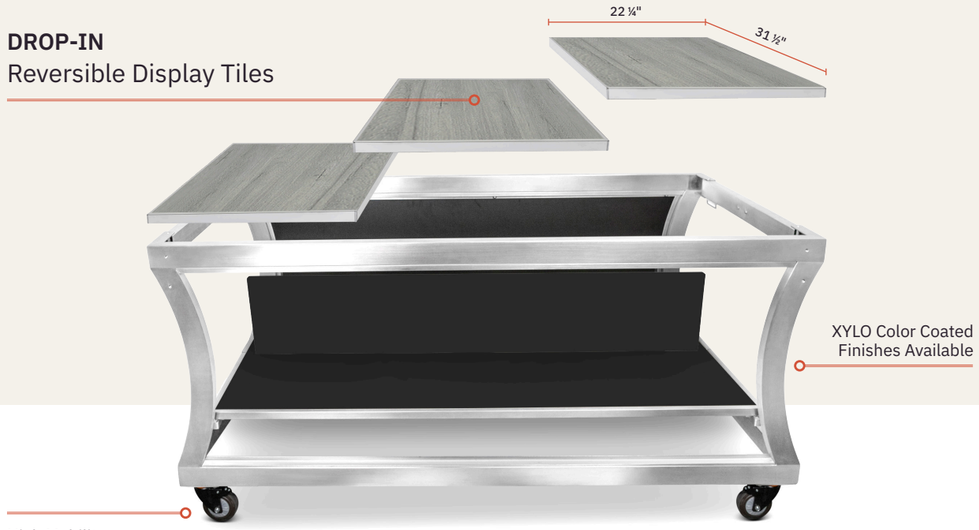

REVERSIBLE DISPLAY TILE COLOR OPTIONS

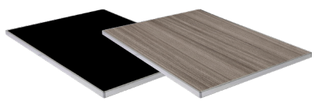
Black / Gray Grain

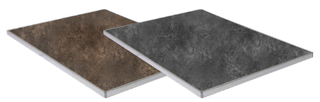
Textured Sandstone / Charcoal


Shaded Dark / Light Marble

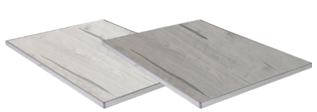
Gray Wash Light / Gray Dark Wash


Bamboo / Softened Pastel


Bleached Wood / Speckled Slate

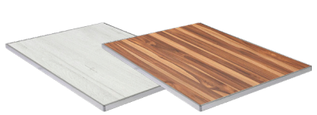
White Wash / Shaded Light

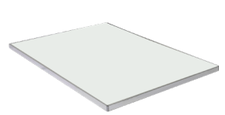
Glass

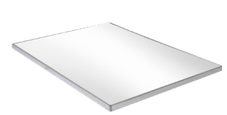
Stainless Steel

A Tile with No Boundaries.

From a linear HUB Table base to the Curved HUB base,
the same tile effortlessly adapts to all Eastern Buffet tables.

CURVE HUB DISPLAY TILES [MODEL NUMBER GUIDE]

Size: 22 ¼"x 31 ½"

Customize your Mobile Buffet System with our easy to follow guides. Choose your preferred buffet combinations by inserting the provided numbers and letters in the designated space as demonstrated below. Skip letters and numbers that do not apply to your order.

Item Code

H ### #### #

Display

CURVE HUB
H

Display Tile

Display Tile Laminate
940

Reversible Laminate

Gray Grain/Black	Textured Sandstone/Charcoal	Shaded Dark/Light Marble	Gray Wash Light/Gray Wash Dark
GGBK	SACH	SDLM	GWGD

Bamboo/Softened Pastel	Bleached Wood/Speckled Slate	White Wash/Shaded Light	Glass	Stainless Steel
BAPS	BWSP	WWSL	GL	SS

Edge Finish

Stainless Steel	Black	Bronze	Copper	White
S	B	Z	C	W

THE HUB DISPLAY PANELS



FRONT PANEL COLOR OPTIONS

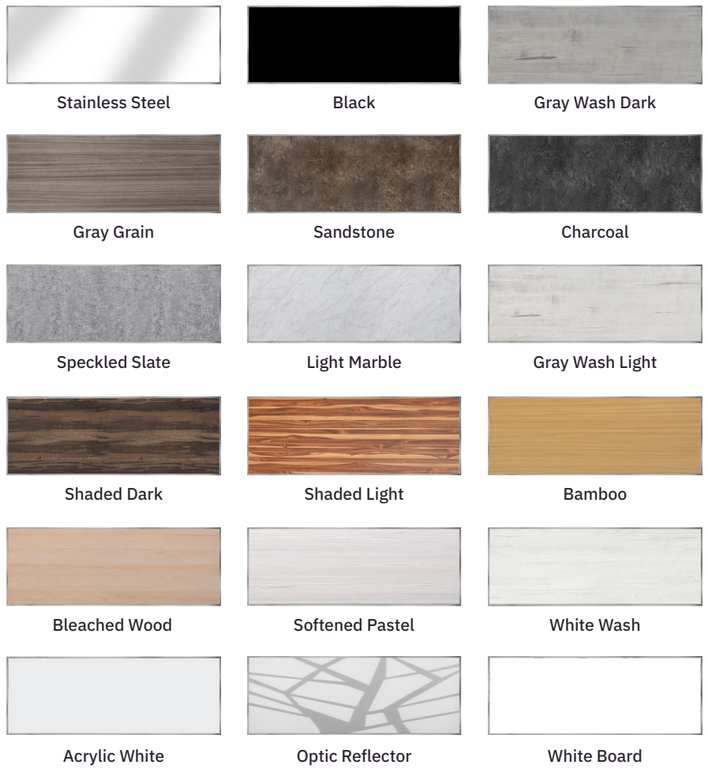

SIDE PANEL COLOR OPTIONS

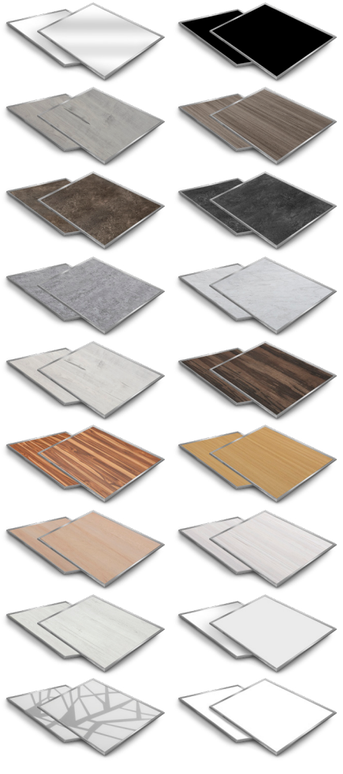



PANEL YOUR WAY

So many options, one *Perfect Fit*.

HUB DISPLAY PANELS [MODEL NUMBER GUIDE]

Customize your Mobile Buffet System with our easy to follow guides. Choose your preferred buffet combinations by inserting the provided numbers and letters in the designated space as demonstrated below. Skip letters and numbers that do not apply to your order.

Item Code: H ### ## #

Display — THE HUB: H

Panel Type

Full Front Laminate	Dish Hole Laminate	Set of 2 Side Ventilation Panels	1/3rd Front Laminate	Set of 2 Side Laminate	Perforated Front Panel	Perforated Side Panels
920	921	922	923	924	925	926

Laminate

Stainless Steel	Black	Gray Wash Dark	Gray Grain	Sandstone	Charcoal	Speckled Slate	Light Marble	Gray Wash Light
SS	BK	GD	GG	SA	CH	SP	LM	GW

Shaded Dark	Shaded Light	Bamboo	Bleached Wood	Softened Pastel	White Wash	Acrylic White	Optic Reflector	White Board
SD	SL	BA	BW	PS	WW	AW	OR	WB

Perforated Color (Not Available in Laminate)

Stainless Steel	Black	Bronze	Copper	White
S	B	Z	C	W

Edge Finish

Stainless Steel	Black	Bronze	Copper	White
S	B	Z	C	W

CURVE HUB DISPLAY PANELS

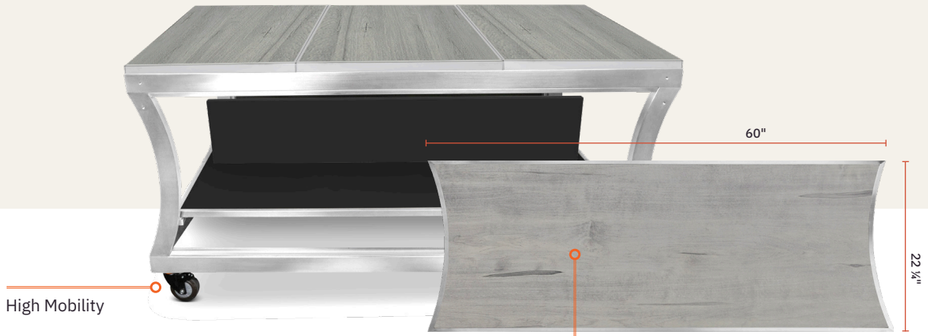

SLIDE-ON PANELS
Choice of Panel colors

FRONT PANEL COLOR OPTIONS



SIDE PANEL COLOR OPTIONS

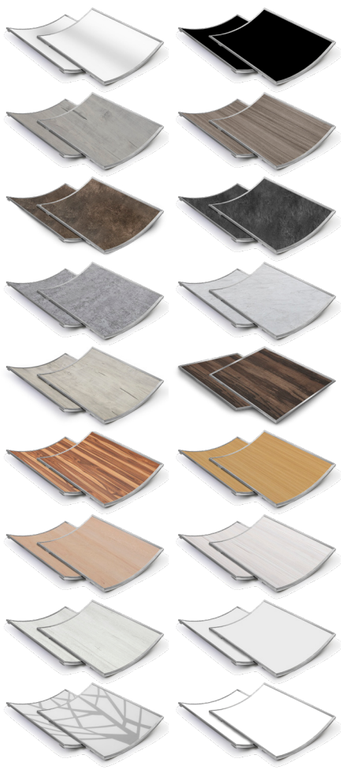



PANEL YOUR WAY

So many options, one *Perfect Fit*.

CURVE HUB DISPLAY PANELS [MODEL NUMBER GUIDE]

Customize your Mobile Buffet System with our easy to follow guides. Choose your preferred buffet combinations by inserting the provided numbers and letters in the designated space as demonstrated below. Skip letters and numbers that do not apply to your order.

Item Code

CH ### ## #

Display

CURVE HUB
CH

Panel Type

Full Front Laminate	Set of 2 Side Laminate	Dish Hole Laminate	Set of 2 Side Ventilation Panels
920	924	921	922

Laminate

Stainless Steel	Black	Gray Wash Dark	Gray Grain	Sandstone	Charcoal	Speckled Slate	Light Marble	Gray Wash Light
SS	BK	GD	GG	SA	CH	SP	LM	GW

Shaded Dark	Shaded Light	Bamboo	Bleached Wood	Softened Pastel	White Wash	Acrylic White	Optic Reflector	White Board
SD	SL	BA	BW	PS	WW	AW	OR	WB

Edge Finish

Stainless Steel	Black	Bronze	Copper	White
S	B	Z	C	W

THE HUB FUNCTIONS TILES

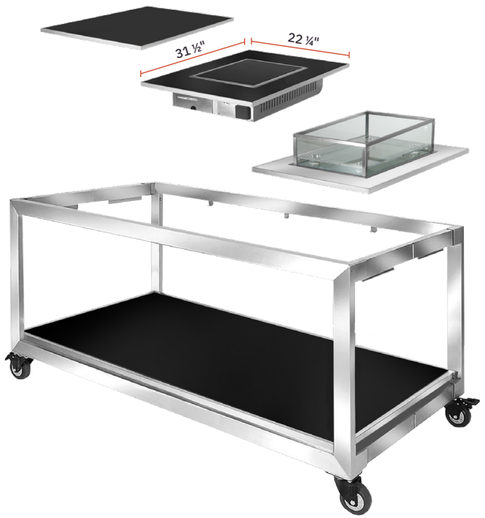



ALL FUNCTION TILES FIT

THE HUB & CURVE HUB

WITH MANY FUNCTIONS TO CHOOSE FROM!

Watch Live Video For This Product.

All Function Tiles also fit the ZOZZ, Q-BIK & Ryze Mobile Buffet Table Systems.



THE HUB & CURVE HUB TABLE FUNCTION TILES

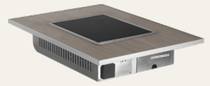

SQUARE INDUCTION
22 ¼" x 31 ½"

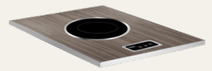

ROUND INDUCTION
22 ¼" x 31 ½"



DOUBLE ROUND INDUCTION
22 ¼" x 31 ½"



OMELET INDUCTION STATION
22 ¼" x 31 ½"

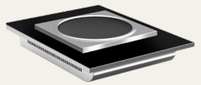

WOK
22 ¼" x 31 ½"

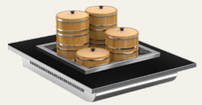

DIM SUM
22 ¼" x 31 ½"



HOT PLATE
22 ¼" x 31 ½"



PLATE REGULATOR
22 ¼" x 31 ½"



ECO SERVE SINGLE WARMER
22 ¼" x 31 ½"



ECO SERVE DOUBLE WARMER
22 ¼" x 31 ½"

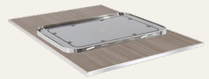

ECO SERVE GN WARMER
22 ¼" x 31 ½"



ECO OMELET TILE
22 ¼" x 31 ½"

EcoServe complete product information can be found on pages 310 - 311



BUTCHER BLOCK TILE
22 ¼" x 31 ½"



CARVING BOARD
22 ¼" x 31 ½"

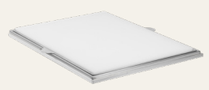

CUTTING BOARD WHITE
22 ¼" x 31 ½"



ICE BIN BUILT UP
22 ¼" x 31 ½"

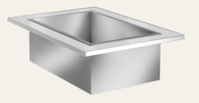

ICE BIN/SINK DROP-IN
22 ¼" x 31 ½"



DOUBLE ICE CREAM TILE
22 ¼" x 31 ½"



HOT WELL SINGLE
22 ¼" x 31 ½"



ELECTRIC SOUP SINGLE
22 ¼" x 31 ½"



GRIDDLE SINGLE
22 ¼" x 31 ½"



DOUBLE TILE GRIDDLE
44 ¼" x 31 ½"

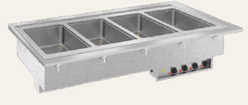

HOT WELL TRIPLE TILE
66 ¾" x 31 ½"

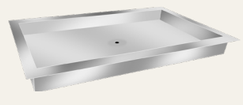

RAW BAR
67 ¾" x 32"

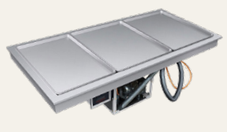

FROST TOP TRIPLE TILE
66 ¾" x 31 ½"



COLD WELL TRIPLE TILE
66 ¾" x 31 ½"



RISER DISPLAY
22 ¼" x 31 ½"



OUT-OF-THE-BOX
22 ¼" x 31 ½"

Function Meets Flexibility

Universal Functional Tiles that fit any Eastern System.

HUB & CURVE HUB FUNCTION TILES [MODEL NUMBER GUIDE]

Customize your Mobile Buffet System with our easy to follow guides. Choose your preferred buffet combinations by inserting the provided numbers and letters in the designated space as demonstrated below. Skip letters and numbers that do not apply to your order.

Item Code: H ### ## ## #

Display

HUB & CURVE HUB
H 945

Function

Square Induction 1800 watts	Round Induction 600 watts	Round Induction 300 watts	Double Round Induction 600 watts	Double Round Induction 300 watts	Omelet Station Induction 1800 watts	Wok Tile	Dim Sum Tile
SI	S6	S3	D6	D3	O	W	DS

Hot Plate Tile	Plate Regulator	EcoServe Single Round Warmer	EcoServe Double Round Warmer	EcoServe GN Warmer	Eco Omelet Station	Butcher Block Tile (No Laminate or Edge Finish)	Carving Board (No Laminate)
HP	PR	ES	ED	EG	EO	BT	CB

Cutting Board	Ice Bin Built Up * **	Ice Bin/Sink Drop-in * **	Ice Cream Single	Ice Cream Double	Hot Well Single	Electric Soup	Griddle Single Tile * **
CW or CK (WHITE / BLACK)	IB	ID	I1	I2	HS	SE	G

Double Tile Griddle * **	Hot Well Triple Tile * **	Cold Well Triple Tile * **	Frost Top Triple Tile * **	Raw Bar * **	Riser Display **	Out-of-the-Box **
DG	HT	CT	FT	IT	RD	OB

Laminate

Stainless Steel	Black	Gray Grain	Textured Sandstone	Textured Charcoal	Speckled Slate	Light Marble	Gray Wash Light	Gray Wash Dark
SS	BK	GG	SA	CH	SP	LM	GW	GD

Shaded Dark	Shaded Light	Bamboo	Bleached Wood	Softened Pastel	White Wash	Acrylic White
SD	SL	BA	BW	PS	WW	AW

* Stainless Steel laminate is default. Additional finishes are made to order.

Edge Finish

Stainless Steel	Black	Bronze	Copper	White
S	B	Z	C	W

** Stainless Steel edge is default. Additional finishes are made to order.

THE HUB & CURVE HUB FULL TABLE DROP-IN FUNCTIONS

Hot Well
Full Table Tile
#H945 HT SS S

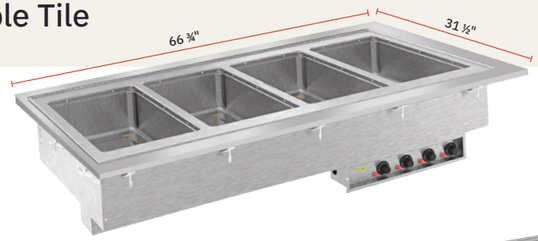



Cold Well
Full Table Tile
#H945 CT SS S

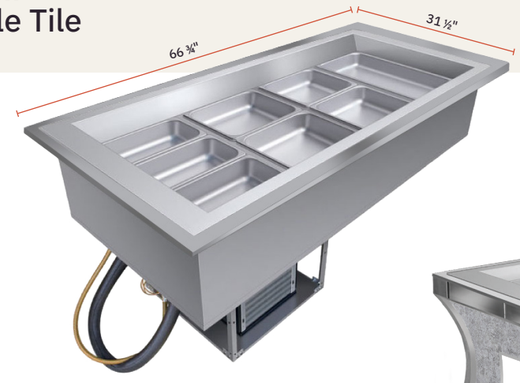



EXPERIENCE THE POWER OF FLEXIBILITY, WITH OUR HUB SOLUTIONS

From Single Function to Full Table Function,
the HUB and the Curve HUB have you covered.

Frost Top
Full Table Tile
#H945 FT SS S

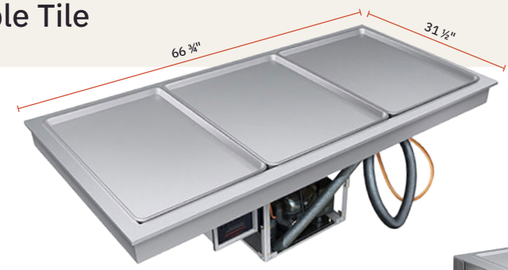



Double Tile
Griddle
#H945 DG SS S





OUT *of the* BOX

EACH BOX COMES COMPLETE WITH:

- Back wall set up
- Two display shelves
- Two-compartment tray

Out-of-the-Box information can be found on pages 42 - 45.

Watch Live Video For This Product.



THE HUB & CURVE HUB OUT-OF-THE-BOX

STEP 1:

Open tile/box cover which clicks in as a back wall



STEP 2:

Remove shelves.



STEP 3:

Hook on shelves & reinforce with angled tray.

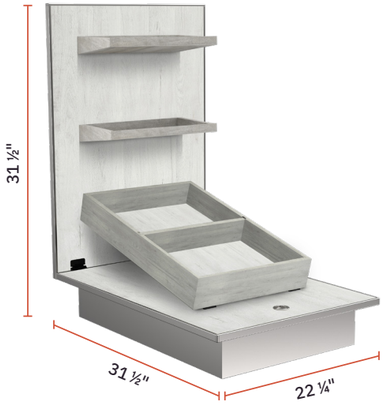

EACH BUFFET BOX IS THE SIZE OF A SINGLE HUB TILE

OUT-OF-THE-BOX [MODEL NUMBER GUIDE]

Customize your Mobile Buffet System with our easy to follow guides. Choose your preferred buffet combinations by inserting the provided numbers and letters in the designated space as demonstrated below. Skip letters and numbers that do not apply to your order.

Item Code

H ### ## ## #

Display

HUB & CURVE HUB

H 945

Function



* Out-of-the-Box

OB

Laminate

Stainless Steel	Black	Gray Grain	Sandstone	Charcoal	Speckled Slate	Light Marble	Gray Wash Light
SS	BK	GG	SA	CH	SP	LM	GW
Gray Wash Dark	Shaded Dark	Shaded Light	Bamboo	Bleached Wood	Softened Pastel	White Wash	Acrylic White
GD	SD	SL	BA	BW	PS	WW	AW

Edge Finish

Stainless Steel	Black	Bronze	Copper	White
S	B	Z	C	W

* Stainless Steel edge is default.
Additional finishes are made to order.

From Box to Display in Minutes

Boxes can be purchased individually, as a pair of 2, or set of 3 to complete a HUB or Curve HUB table.

- No hardware or tools needed.
- Easily clicks into place.

Watch Live Video For This Product.



OUT-OF-THE-BOX ADD-ONS

Donut/Bagel Hooks



MODEL #H970 BH
(Set of 8 pcs) 3/8”D x 7”L

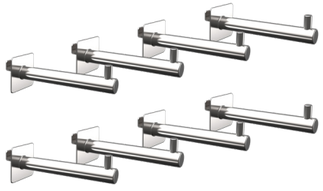

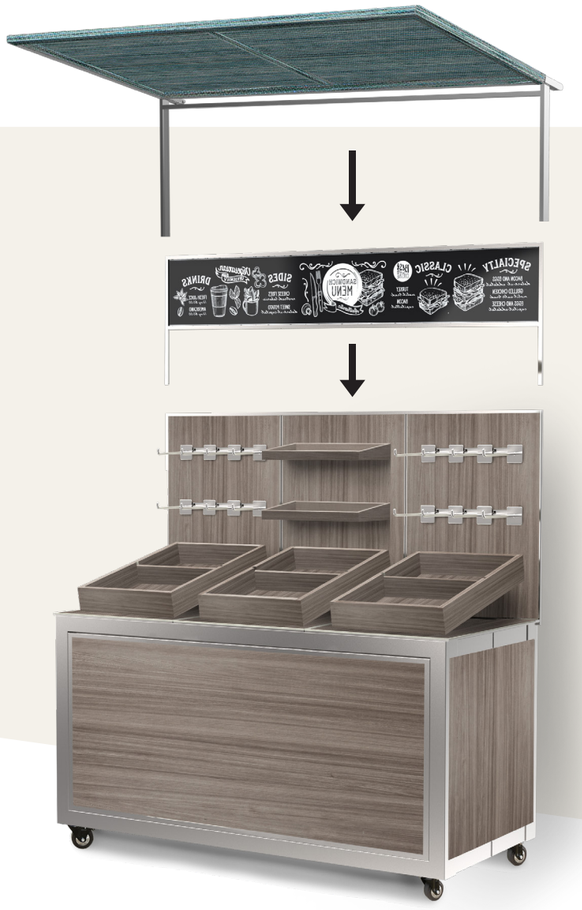

TURN YOUR HUB INTO A WALL OF WONDER, A BACK WALL OF DELIGHT.

Chalkboard

MODEL #H970 CB



67" W x 12 ¾" H

Canopy

MODEL #H970FC NL S (as shown)
Vinyl: Nickel



68" W x 32 ½" D
Available in a range of colors.



THE HUB CANOPY VINYL [MODEL NUMBER GUIDE]

Customize your Mobile Buffet System with our easy to follow guides. Choose your preferred buffet combinations by inserting the provided numbers and letters in the designated space as demonstrated below. Skip letters and numbers that do not apply to your order.

Item Code
H ##### ## #

Display
THE HUB
H 970FC

Vinyl

Blazer Zinc BZ	Broadway Wave BW	Cane Weave CW	Caribbean Cane CC	Charm Blue Haven CH	Charm Ice Blue CI	Charm Mist CM	Charm Tango CT	Clarity Sea Fog CF	Creel Birch CB
Free Spirit Denim FD	Gannon Luxe GL	Kozo Balone KB	Kozo Jewel KJ	Nova Frost NF	Nova Slate NS	Tweed Sterling TS	Roma Onyx RO	Cortez Navy CN	Tweed Pearly TP
Tweed Indigo TI	Holly Green HG	Blue Lagoon BL	Blush BH	Graphite GE	Indention IN	Jaunt Smoke JS	Lumina LA	Motley Weave MW	Nickel NL
Silver Lining SL	Whisper WR	Birch Forest BF	Midnight Black MB	Ocean Blue OB	Dense Titanium DT	Green Lake GL	Maroon MN	White1 W1	Grey GY
Dark Blue DB	Black BK	Tan TN	White2 W2						

Finish

Stainless Steel S	Black B	Bronze Z	Copper C	White W

THE HUB & CURVE HUB DISPLAY RISER TILES

STEP 1:

Open tile/box cover lifts up and flips to become the display base.

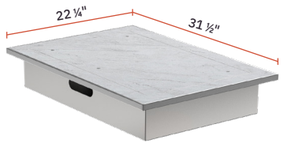

STEP 2:

Remove riser shelves and poles from the box.

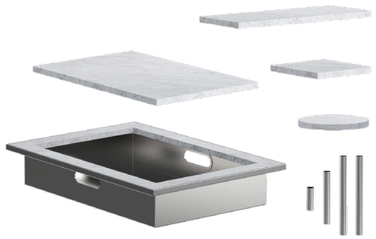

STEP 3:

Attach poles to shelves and click onto base spokes.



THINK OUTSIDE THE BOX & SERVE FROM IT.

Riser Display Boxes can be purchased individually, as a pair of 2, or set of 3 to complete a HUB & Curve HUB table frames.

- Each Riser Display is the size of a single function tile.
- No hardware or tools needed.
- Easily clicks into place.
- Cut out handles for easy flip.

#H945 RD LM S (as shown)





RISER DISPLAY TILE [MODEL NUMBER GUIDE]

Customize your Mobile Buffet System with our easy to follow guides. Choose your preferred buffet combinations by inserting the provided numbers and letters in the designated space as demonstrated below. Skip letters and numbers that do not apply to your order.

Item Code: H ### ## ## #

Display

HUB & CURVE HUB
H 945

Function



* Riser Display
RD

Laminate

Stainless Steel	Black	Gray Grain	Sandstone	Charcoal	Speckled Slate	Light Marble	Gray Wash Light
SS	BK	GG	SA	CH	SP	LM	GW

Gray Wash Dark	Shaded Dark	Shaded Light	Bamboo	Bleached Wood	Softened Pastel	White Wash	Acrylic White
GD	SD	SL	BA	BW	PS	WW	AW

Edge Finish

Stainless Steel	Black	Bronze	Copper	White
S	B	Z	C	W

* Stainless Steel edge is default. Additional finishes are made to order.

THE HUB DISPLAY SCREEN PRINTS







CUSTOMIZE EACH EVENT WITH UNLIMITED SCREEN-PRINTING PANEL OPTIONS

Sticks and peels on and off easily – leaves no residue



HUB DISPLAY SCREEN PRINTS [MODEL NUMBER GUIDE]

Customize your Mobile Buffet System with our easy to follow guides. Choose your preferred buffet combinations by inserting the provided numbers and letters in the designated space as demonstrated below. Skip letters and numbers that do not apply to your order.

Item Code: H ### #

Display

THE HUB	CURVE HUB
H	CH

Panel Type

3 Individual Front Panel Prints	1 Full Front Panel Print	3 Individual Front Panels + 2 Side Panel Prints	1 Full Front Panel + 2 Side Panel Prints	All 4 Sides Total of 8 Panel Prints	Choose Your Logo
928	929	930	931	932	933

Edge Finish

Stainless Steel	Black	Bronze	Copper	White
S	B	Z	C	W

THE HUB DISPLAY VINYL PANELS

WICKER WEAVE - **Antimicrobial Vinyl Panels**



BLAZER ZINC | BROADWAY WAVE | CANE WEAVE | CARIBBEAN CANE | CHARM BLUE HAVEN | CHARM ICE BLUE | CHARM MIST | CHARM TANGO | CLARITY SEA FOG

CREEL BIRCH | FREE SPIRIT DENIM | GANNON LUXE | KOZO BALONE | KOZO JEWEL | NOVA FROST | NOVA SLATE | TWEED STERLING | ROMA ONYX

CORTEZ NAVY | TWEED PEARLY | TWEED INDIGO | HOLLY GREEN

MESH WEAVE - **Antimicrobial Vinyl Panels**

DECORATION MESH WEAVE



BLUE LAGOON | BLUSH | GRAPHITE | INDENTION | JAUNT SMOKE | LUMINA | MOTLEY WEAVE | NICKEL | SILVER LINING | WHISPER

SUNRISE MESH WEAVE

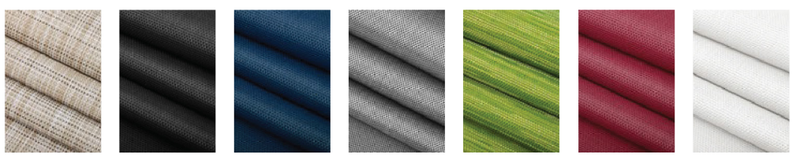

BIRCH FOREST | MIDNIGHT BLACK | OCEAN BLUE | DENSE TITANIUM | GREEN LAKE | MAROON | WHITE 1

OPEN MESH WEAVE

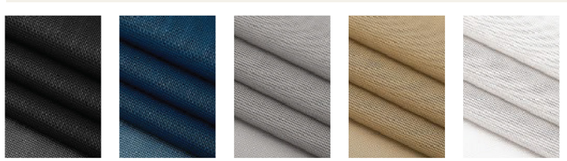

BLACK | DARK BLUE | GREY | TAN | WHITE 2

EASTERN TABLETOP

WEAVE & COLORS UPDATE THE TIMELESS DESIGN OF THE HUB

To choose from 44 colors and 2 patterns visit **www.EasternTabletop.com**

Easily clicks on & off, providing flexibility to dress up your HUB with the color of your choice.



THE HUB VINYL PANELS [MODEL NUMBER GUIDE]

Customize your Mobile Buffet System with our easy to follow guides. Choose your preferred buffet combinations by inserting the provided numbers and letters in the designated space as demonstrated below. Skip letters and numbers that do not apply to your order.

Item Code: H ### ##

Display: THE HUB — H 934

Vinyl:

Blazer Zinc BZ	Broadway Wave BW	Cane Weave CW	Caribbean Cane CC	Charm Blue Haven CH	Charm Ice Blue CI	Charm Mist CM	Charm Tango CT	Clarity Sea Fog CF	Creel Birch CB
Free Spirit Denim FD	Gannon Luxe GX	Kozo Balone KB	Kozo Jewel KJ	Nova Frost NF	Nova Slate NS	Tweed Sterling TS	Roma Onyx RO	Cortez Navy CN	Tweed Pearly TP
Tweed Indigo TI	Holly Green HG	Blue Lagoon BL	Blush BH	Graphite GE	Indention IN	Jaunt Smoke JS	Lumina LA	Motley Weave MW	Nickel NL
Silver Lining SL	Whisper WR	Birch Forest BF	Midnight Black MB	Ocean Blue OB	Dense Titanium DT	Green Lake GL	Maroon MN	White1 W1	Grey GY
Black BK	Dark Blue DB	Tan TN	White2 W2						

THE HUB CORNER TABLE



REVERSIBLE DISPLAY TILE COLOR OPTIONS

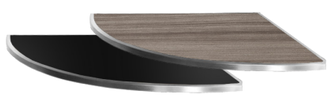
Black / Gray Grain


Textured Sandstone / Charcoal

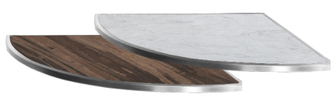
Shaded Dark / Light Marble


Gray Wash Light / Gray Dark Wash


Bamboo / Softened Pastel

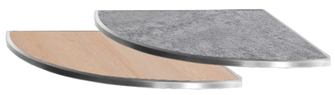
Bleached Wood / Speckled Slate


White Wash / Shaded Light


Stainless Steel

CORNERS THAT CONNECT

SQUARE OR ROUND FOR A SEAMLESS SETUP!



Reversible Shelves | Black/Gray Grain
#H980 GGBK S (as shown)



Textured Sandstone | Charcoal
#H981 SACH S (as shown)

THE HUB CORNER TABLE [MODEL NUMBER GUIDE]

Size: 31 ½" x 31 ½" x 33 ¼" H

Customize your Mobile Buffet System with our easy to follow guides. Choose your preferred buffet combinations by inserting the provided numbers and letters in the designated space as demonstrated below. Skip letters and numbers that do not apply to your order.

Item Code

H ### #### #

Display

THE HUB
H

Cart


Corner Table
980


Square Table
981

Reversible Laminate


Gray Grain/Black
GGBK


Textured Sandstone/Charcoal
SACH


Shaded Dark/Light Marble
SDLM


Gray Wash Light/Gray Wash Dark
GWGD


Bamboo/ Softened Pastel
BAPS


Bleached Wood/ Speckled Slate
BWSP


White Wash/ Shaded Light
WWSL

Stainless Steel
SS

XYLO Coated


Stainless Steel
S


Black
B


Bronze
Z


Copper
C


White
W

THE HUB & CURVE HUB TABLE CONNECTORS

FLOATING CORNER CONNECTOR & STRAIGHT CONNECTORS FIT BOTH THE HUB & CURVE HUB TABLE FRAMES

Corner Connector | Black
#H983 BK S

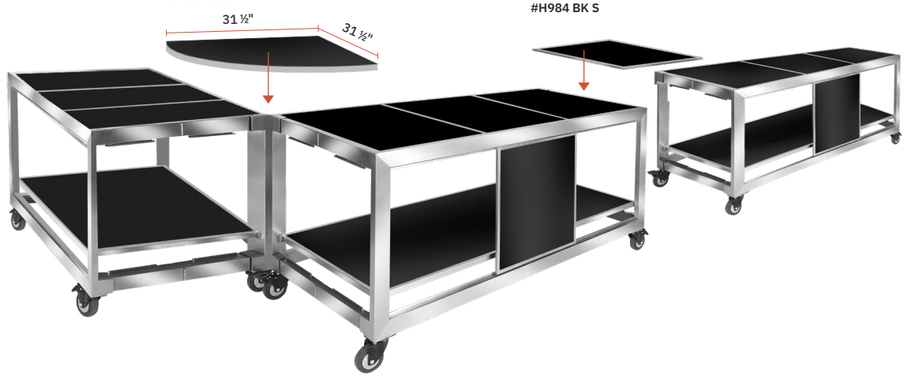

Straight Connector | Black
#H984 BK S

THE HUB FLOATING CONNECTORS [MODEL NUMBER GUIDE]

Customize your Mobile Buffet System with our easy to follow guides. Choose your preferred buffet combinations by inserting the provided numbers and letters in the designated space as demonstrated below. Skip letters and numbers that do not apply to your order.

Item Code

H ### ## #

Display

THE HUB
H

Connector


Corner Connector
983

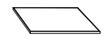
Straight Connector
984

Laminate


Black
BK


Gray Wash Dark
GD


Gray Grain
GG


Textured Sandstone
SA


Textured Charcoal
CH


Speckled Slate
SP


Light Marble
LM

Stainless Steel
SS


Shaded Dark
SD


Shaded Light
SL


Bamboo
BA


Bleached Wood
BW

Softened Pastel
PS

White Wash
WW

Gray Wash Light
GW


Glass
GL

Edge Finish

Stainless Steel
S


Black
B


Bronze
Z


Copper
C


White
W



Hooked on Convenience, Simplified Connections.

FULLY COVERED WITH ROUND CORNERS OR STRAIGHT EXTENSIONS.

CURVE HUB BULGE TABLE



The Single Tile Bulge Table provides a seamless connection between the Curve HUB.

BULGE TABLE

White Wash
#CH982 WW (as shown)



BACK VIEW



FRONT VIEW

Connecting the Curve

SEAMLESS EXPANSION WITH THE BULGE TABLE.

CURVE HUB BULGE TABLE [MODEL NUMBER GUIDE]

31 ½"x 31 ½" x 33 ½"H

Customize your Mobile Buffet System with our easy to follow guides. Choose your preferred buffet combinations by inserting the provided numbers and letters in the designated space as demonstrated below. Skip letters and numbers that do not apply to your order.

Item Code
CH ### ####

Display
CURVE HUB
CH

Cart

Corner Table
982

Laminate

Black	Gray Wash Dark	Gray Grain	Textured Sandstone	Textured Charcoal	Speckled Slate	Light Marble	Stainless Steel
BK	GD	GG	SA	CH	SP	LM	SS

Shaded Dark	Shaded Light	Bamboo	Bleached Wood	Softened Pastel	White Wash	Gray Wash Light
SD	SL	BA	BW	PS	WW	GW

THE HUB & CURVE HUB COLLAPSIBLE BAR

BACK VIEW



FRONT VIEW



#H975 BC CH S (as shown)

THE HUB BAR [MODEL NUMBER GUIDE]

HUB Bar Complete Size: 67" L x 33" W x 47 ½" H

Customize your Mobile Buffet System with our easy to follow guides. Choose your preferred buffet combinations by inserting the provided numbers and letters in the designated space as demonstrated below. Skip letters and numbers that do not apply to your order.

Item Code: H/CH ##### ## #

Display

THE HUB	THE CURVE HUB
H	CH

Panel Type

COMPLETE Hub Bar Kit	COMPLETE Curve Hub Bar Kit
975 BC	975 BC

Laminate

Stainless Steel	Black	Gray Wash Dark	Gray Grain	Sandstone	Charcoal	Speckled Slate	Light Marble	Gray Wash Light
SS	BK	GD	GG	SA	CH	SP	LM	GW

Shaded Dark	Shaded Light	Bamboo	Bleached Wood	Softened Pastel	White Wash	Acrylic White	Optic Reflector	White Board
SD	SL	BA	BW	PS	WW	AW	OR	WB

Edge Finish

Stainless Steel	Black	Bronze	Copper	White
S	B	Z	C	W

ADD-ONS

Bar Top	Ice Bin/Sink Drop-in	SS Display Tile	Speed Rail	HUB Complete Bar Dust Cover	Curve HUB Complete Bar Dust Cover
975 BT (Choose Laminate and Edge Finish above)	H945IDSSS	H940SSS	H975SR	H992BC	CH992BC

EASTERN TABLETOP

BAR KITS INCLUDE:

- SS Table Frame
- Bar Top
- 1 Drop-In Sink
- 2 SS Display Tiles
- 1 Speed Rail
- Bottom Shelf
- 1 Front Panel
- 2 Side Panel

THE HUB & CURVE HUB ADD-ON FUNCTIONS

Adjustable Heat Lamp

#H970 L3 S

XYLO COLOR OPTIONS

Stainless Steel	Black
S	B
Bronze	Copper
Z	C
White	
W	



Infrared Heat Lamp

#H970 IL B



Even Heat Distribution, 120V.

EASTERN TABLETOP

Light up, Warm up.

New! Infrared Heating Lamps.

THE HUB & CURVE HUB ADD-ON FUNCTIONS

Meat Hook

Black Meat Hook #H970 MH B

XYLO COLOR OPTIONS

Black	White	Bronze	Copper
B	W	Z	C

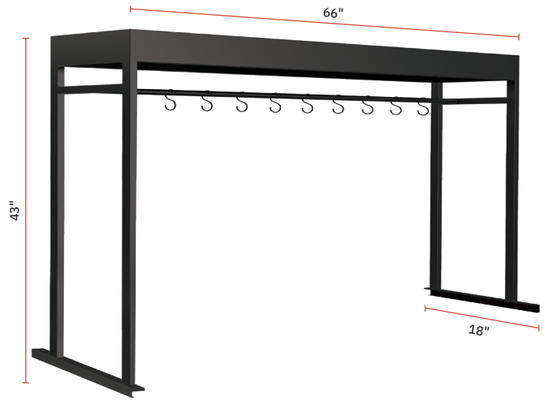

Shown in black*



Slides into the HUB and Curve HUB

Meat Stand

Stainless Steel Meat Hook #H970 MS S

XYLO COLOR OPTIONS

Black	White	Bronze	Copper
B	W	Z	C

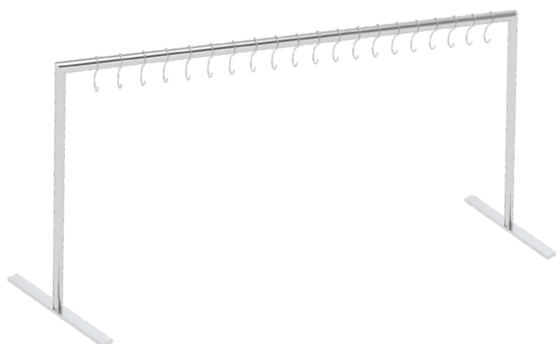



Sneeze Guard

#H970SG2S

XYLO COLOR OPTIONS

Black	White	Bronze	Copper	Stainless Steel
B	W	Z	C	S

Additional sneeze guards available
www.EasternTabletop.com



Sushi Bar

#H970 SU B



From Meat to Sushi &
everything in between.

THE HUB & CURVE HUB FULL TABLE CANOPY

The HUB Canopy

fits both The HUB & Curve HUB table frames.

- Collapsible.
- Variety of fabric and colors available.
- Custom logo available.





#H970C BK S (as shown)

Complete model number guide page 67







THE HUB & CURVE HUB FULL TABLE CANOPY

WICKER WEAVE - **Antimicrobial Vinyl Panels**


BLAZER ZINC

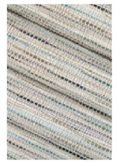
BROADWAY WAVE


CANE WEAVE

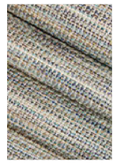
CARIBBEAN CANE

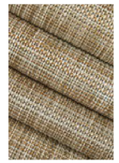
CHARM BLUE HAVEN


CHARM ICE BLUE


CHARM MIST


CHARM TANGO


CLARITY SEA FOG


CREEL BIRCH

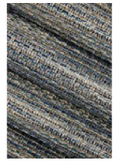
FREE SPIRIT DENIM


GANNON LUXE

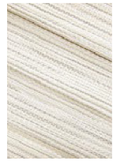
KOZO BALONE

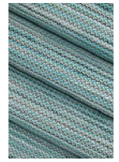
KOZO JEWEL


NOVA FROST


NOVA SLATE


TWEED STERLING

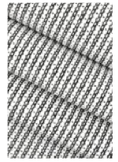
ROMA ONYX


CORTEZ NAVY


TWEED PEARLY


TWEED INDIGO


HOLLY GREEN

MESH WEAVE - **Antimicrobial Vinyl Panels**

DECORATION MESH WEAVE


BLUE LAGOON


BLUSH


GRAPHITE

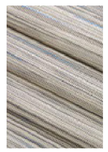
INDENTION


JAUNT SMOKE


LUMINA

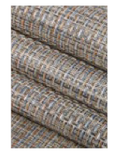
MOTLEY WEAVE


NICKEL


SILVER LINING


WHISPER

SUNRISE MESH WEAVE


BIRCH FOREST


MIDNIGHT BLACK


OCEAN BLUE


DENSE TITANIUM


GREEN LAKE


MAROON


WHITE 1

OPEN MESH WEAVE


BLACK

DARK BLUE

GREY

TAN

WHITE 2

HUB & CURVE HUB CANOPY [MODEL NUMBER GUIDE]

Customize your Mobile Buffet System with our easy to follow guides. Choose your preferred buffet combinations by inserting the provided numbers and letters in the designated space as demonstrated below. Skip letters and numbers that do not apply to your order.

Item Code

H #### ## #

Display

HUB & CURVE HUB

H 970C

Vinyl

WICKER WEAVE

Blazer Zinc	Broadway Wave	Cane Weave	Caribbean Cane	Charm Blue Haven	Charm Ice Blue	Charm Mist	Charm Tango
BZ	BW	CW	CC	CH	CI	CM	CT
Clarity Sea Fog	Creel Birch	Free Spirit Denim	Gannon Luxe	Kozo Balone	Kozo Jewel	Nova Frost	Nova Slate
CF	CB	FD	GX	KB	KJ	NF	NS
Tweed Sterling	Roma Onyx	Cortez Navy	Tweed Pearly	Tweed Indigo	Holly Green		
TS	RO	CN	TP	TI	HG		

MESH WEAVE

Blue Lagoon	Blush	Graphite	Indention	Jaunt Smoke	Lumina	Motley Weave	Nickel
BL	BH	GE	IN	JS	LA	MW	NL
Silver Lining	Whisper	Birch Forest	Midnight Black	Ocean Blue	Dense Titanium	Green Lake	Maroon
SL	WR	BF	MB	OB	DT	GL	MN
White1	Dark Blue	Grey	BLACK	Tan	White2		
W1	DB	GY	BK	TN	W2		

Finish

Stainless Steel	Black	Bronze	Copper	White
S	B	Z	C	W

EXTRACTOR / EXHAUST PORTABLE SYSTEM

Large Extractor

MODEL: #H970LEXGG (as shown, more finishes available)
SIZE: 37 ½"L x 15"W x 53"H



Medium Extractor

MODEL: #H970MEXBK (as shown, more finishes available)
SIZE: 24"L x 15"W x 53"H

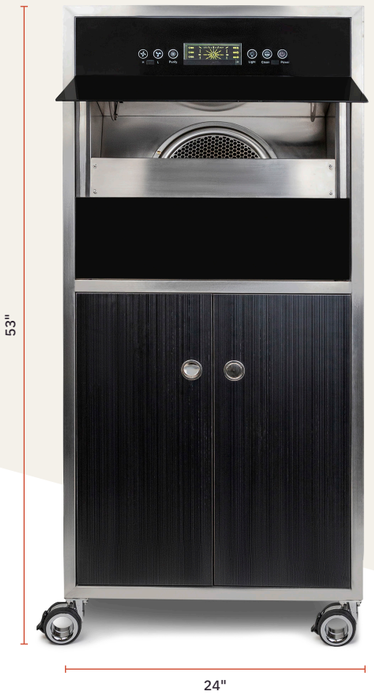

FEATURES:

- Stainless Steel Frame.
- Water resistance HPL.
- Heavy duty locking casters.
- Four-Layer filter system, medium / high efficiency filter
- Odor reduction from the surrounding air.
- Slide-in logo option on Medium Extractor.
- 120v

The Air Extractor is an innovative system of total smoke elimination, that accumulates during indoor grilling and heavy cooking at the buffet.



THE HUB PORTABLE CHARGING

ELECTRIFY YOUR EVENT, ANYTIME – ANYWHERE.

Smart Energy - UL approved 2000 Watts expands to 32,000 Watts of Power



MAIN: 17 1/2" L X 10 1/2" X 14 5/8" H **EXPANSION:** 17 1/2" X 10 1/2 X 11 3/8"H

· Portable and Light Weight for Easy Handling and Storage

· 2000 Watt Output Per Main Battery Add on Expansion Batteries to Increase Power Time

· Daisy Chain up to 32,000 watts of power

· Fast Charging 1.5 hours per battery for a Full Charge

· Storage trolley available

· Stores 9 batteries per cart

3 PORTABLE CHARGERS CAN POWER

6 (300 watt) Induction Warming Tiles



Charger Storage Cart

#H991BCB

41 1/4" X 23" X 58 3/4"H

Dust Cover #H992PBC



Portable Charger

Single Main	#9002
Single Main + Expansion	#9004
Single Main + 2 Expansion	#9006
Single Main + 3 Expansion	#9008
Single Main + 4 Expansion	#9010
Single Main + 5 Expansion	#9012

THE HUB STORAGE

Table Cart
#H991T4

Dust Cover #H992T4C

Fits 4 Complete HUB Tables with Bar Tops

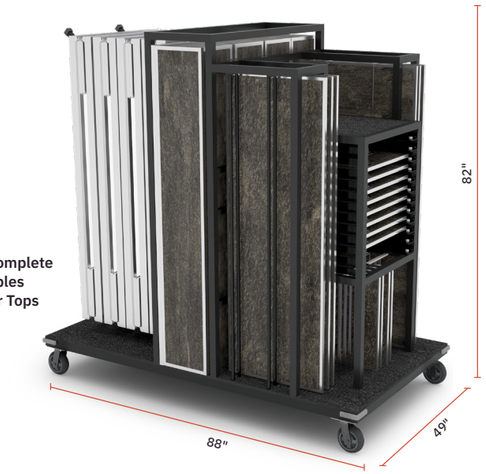

Table Cart
#H991T3

Dust Cover #H992T3C

Fits 3 Complete HUB Tables



Tile Cart
#H991TC

Dust Cover #H992TC



Table Cart
#H991T8

Dust Cover #H992T8C

Fits 8 Tables (Tables Only)



CURVE HUB STORAGE

ORGANIZE. MOBILIZE. MAXIMIZE.

Roll with it. For an efficient storage solution.

Storage Cart
#CH991T4

Dust Cover #CH992T4C

Fits 4 Complete HUB Tables.



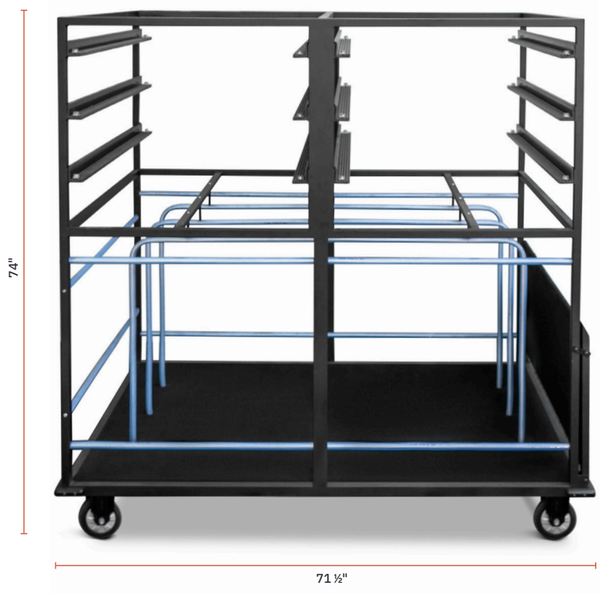

ZOZZ

MODULAR FLAT PACK

Stretch to perfection.

Compact setup or extended layout? The ZOZZ Buffet System can be both. It is unique expandable frame allows you to adapt to any space, changing size with your needs.

Watch Live Video For This Product.

What is in the system?

TABLE FRAME	78	**FUNCTION TILES**	82 - 85
DISPLAY TILES	79	**STRETCH BAR**	86 - 87
DISPLAY PANELS	80 - 81	**ADD-ONS**	88 - 89



ZOZZ

Stretch

MOBILE BUFFET

Complete product information on pages 78 - 89.

Watch Live Video
For This Product.

STRETCHES FROM
SINGLE TILE TABLE,
UP TO 3 TILE TABLE

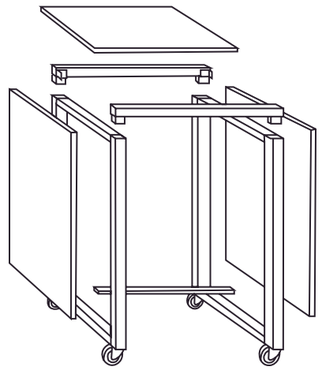

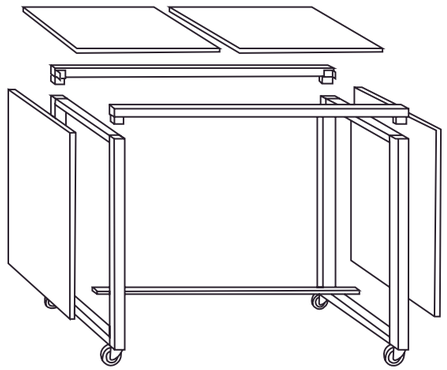

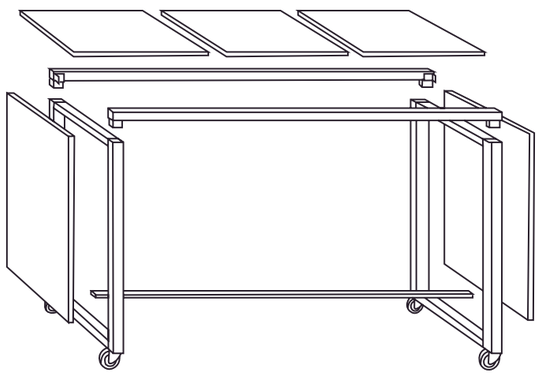



ZOZZ
MODULAR FLAT PACK

ZOZZ STRETCH BUFFET

THE FREEDOM OF MOVEMENT USHERS
IN THE NEW ERA OF BUFFET MOBILITY WITH
FLAT PACK COMPACT STORAGE SOLUTIONS.

- No hardware or tools needed.
- Easily clicks into place.
- The HUB function tiles can be used on the ZOZZ Stretch Buffet.
- Comes with black bottom shelf.

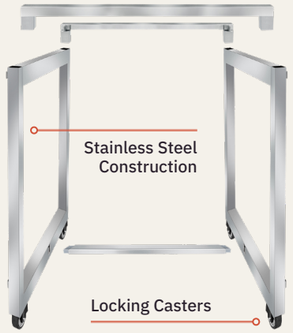

SINGLE TILE FRAME

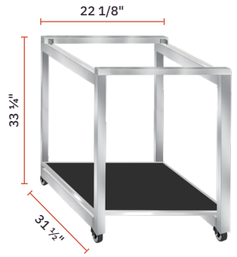

DOUBLE TILE FRAME

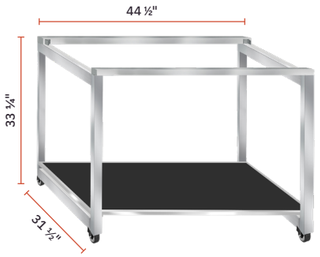

TRIPLE TILE BUFFET



ZOZZ TABLE [MODEL NUMBER GUIDE]

Customize your Mobile Buffet System with our easy to follow guides. Choose your preferred buffet combinations by inserting the provided numbers and letters in the designated space as demonstrated below.

Single Tile Frame: 22"W x 31"D x 34"H
Double Tile Frame: 44"W x 31"D x 34"H
Triple Tile Frame: 66"W x 31"D x 34"H

Item Code

Z ### # #

Display — ZOZZ STRETCH: Z 901

Frame

ZOZZ Single Tile Frame	ZOZZ Double Tile Frame	ZOZZ Triple Tile Frame
S	D	T

Finish

Stainless Steel	Black	Bronze	Copper	White
S	B	Z	C	W

XYLO TABLE COLOR OPTIONS



ZOZZ DISPLAY TILES

DROP-IN
Reversible
Display Tiles



Watch Live Video
For This Product.

ZOZZ DISPLAY TILES [MODEL NUMBER GUIDE]

Size: 22 ¼"x 31 ½"

Customize your Mobile Buffet System with our easy to follow guides. Choose your preferred buffet combinations by inserting the provided numbers and letters in the designated space as demonstrated below. Skip letters and numbers that do not apply to your order.

Item Code

H ### ## #

Display — ZOZZ STRETCH: H

Display Tile — Display Tile Laminate: 940

Reversible Laminate

Gray Grain/Black	Textured Sandstone/Charcoal	Shaded Dark/Light Marble	Gray Wash Light/Gray Wash Dark
GGBK	SACH	SDLM	GWGD

Bamboo/Softened Pastel	Bleached Wood/Speckled Slate	White Wash/Shaded Light	Glass	Stainless Steel
BAPS	BWSP	WWSL	GL	SS

Edge Finish

Stainless Steel	Black	Bronze	Copper	White
S	B	Z	C	W

ZOZZ DISPLAY PANELS

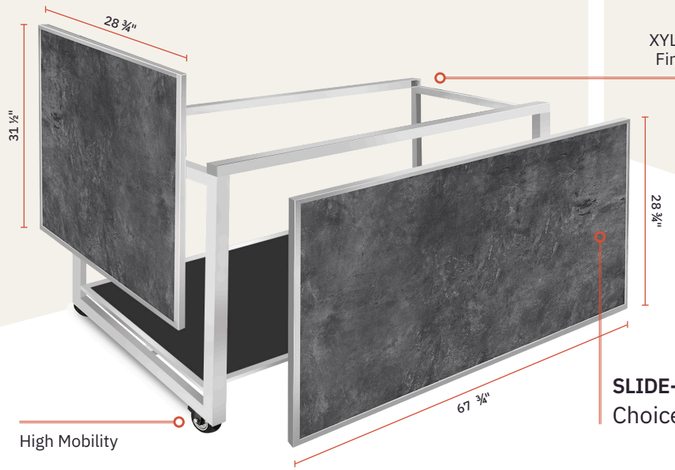

XYLO Color Coated Finishes Available

SLIDE-ON PANELS
Choice of Panel colors

High Mobility

FRONT PANEL COLOR OPTIONS

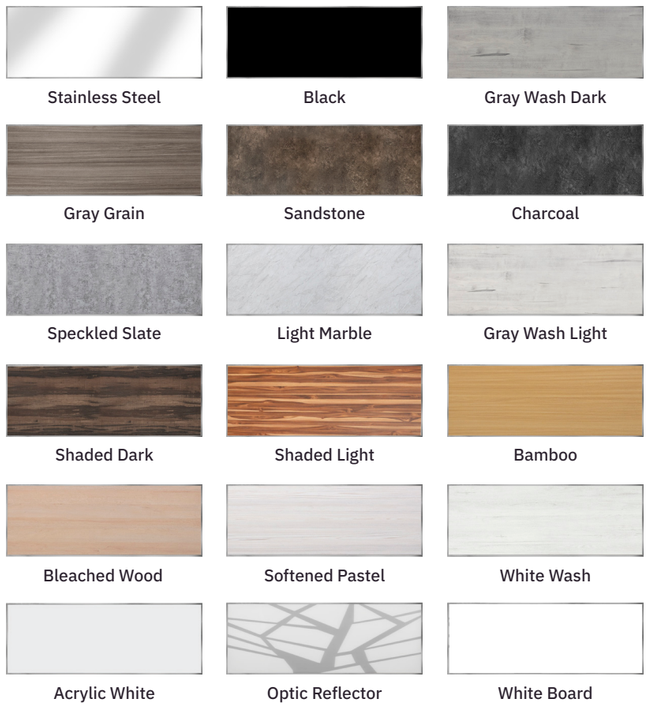

SIDE PANEL COLOR OPTIONS

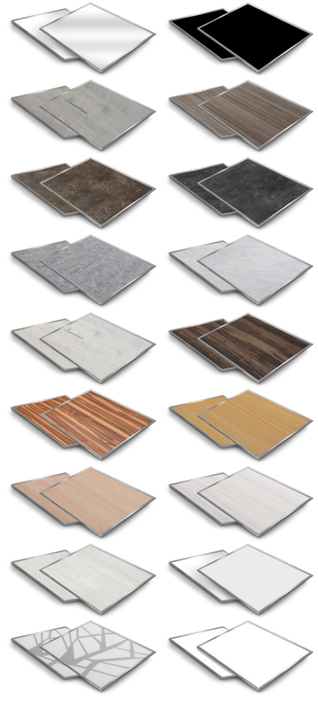

CHOOSE YOUR PANEL TYPE

Single Front Panel
23 ¼" x 28 ¾"





Double Front Panel
45 ½" x 28 ¾"





Triple Front Panel
67 ¾" x 28 ¾"





Side Panels
31 ½" x 28 ¾"

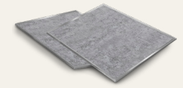



Perforated Front Panel
Single, Double or Triple



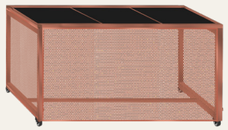

ZOZZ PANELS [MODEL NUMBER GUIDE]

Customize your Mobile Buffet System with our easy to follow guides. Choose your preferred buffet combinations by inserting the provided numbers and letters in the designated space as demonstrated below. Skip letters and numbers that do not apply to your order.

Item Code

Z ### ## #

Display
ZOZZ STRETCH
Z

Panel Type

Single Front Laminate	Double Front Laminate	Triple Front Laminate	Set of 2 Sides Laminate	Perforated Single Front Panel	Perforated Double Front Panel	Perforated Triple Front Panel	Set of 2 Perforated Side Panels
935	936	937	938	939	941	942	943

Laminate

Stainless Steel	Black	Gray Wash Dark	Gray Grain	Textured Sandstone	Textured Charcoal	Speckled Slate	Light Marble	Gray Wash Light
SS	BK	GD	GG	SA	CH	SP	LM	GW

Shaded Dark	Shaded Light	Bamboo	Bleached Wood	Softened Pastel	White Wash	Acrylic White	Optic Reflector	White Board
SD	SL	BA	BW	PS	WW	AW	OR	WB

Perforated Color
Not Available in Laminate

Stainless Steel	Black	Bronze	Copper	White
S	B	Z	C	W





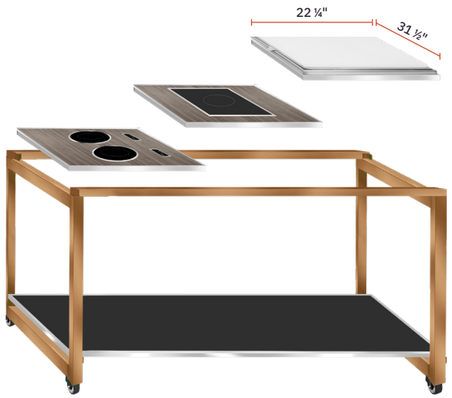

HUB FUNCTION TILES FIT THE

ZOZZ

STRETCH TABLE,

WITH MANY FUNCTION TILES TO CHOOSE FROM!

Watch Live Video For This Product.



ZOZZ FUNCTIONS TILES

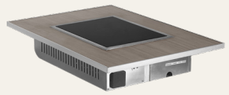

SQUARE INDUCTION
22 ¼" x 31 ½"

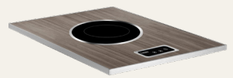

ROUND INDUCTION
22 ¼" x 31 ½"



DOUBLE ROUND INDUCTION
22 ¼" x 31 ½"



OMELET INDUCTION STATION
22 ¼" x 31 ½"

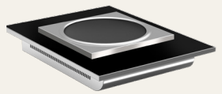

WOK
22 ¼" x 31 ½"



DIM SUM
22 ¼" x 31 ½"



HOT PLATE
22 ¼" x 31 ½"



PLATE REGULATOR
22 ¼" x 31 ½"



ECO SERVE SINGLE WARMER
22 ¼" x 31 ½"



ECO SERVE DOUBLE WARMER
22 ¼" x 31 ½"

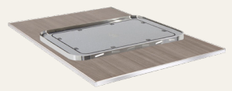

ECO SERVE GN WARMER
22 ¼" x 31 ½"



ECO OMELET TILE
22 ¼" x 31 ½"

EcoServe complete product information can be found on pages 310 - 311



BUTCHER BLOCK TILE
22 ¼" x 31 ½"



CARVING BOARD
22 ¼" x 31 ½"

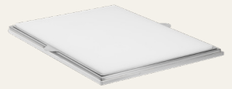

CUTTING BOARD WHITE
22 ¼" x 31 ½"

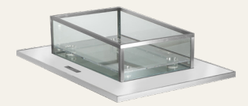

ICE BIN BUILT UP
22 ¼" x 31 ½"

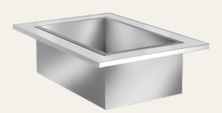

ICE BIN/SINK DROP-IN
22 ¼" x 31 ½"



DOUBLE ICE CREAM TILE
22 ¼" x 31 ½"



HOT WELL SINGLE
22 ¼" x 31 ½"



ELECTRIC SOUP SINGLE
22 ¼" x 31 ½"



GRIDDLE SINGLE
22 ¼" x 31 ½"



DOUBLE TILE GRIDDLE
44 ¼" x 31 ½"

A TILE WITH NO BOUNDARIES.

From HUB to ZOZZ and everything in between.

Watch Live Video For This Product.

ZOZZ FUNCTION TILES [MODEL NUMBER GUIDE]

Customize your Mobile Buffet System with our easy to follow guides. Choose your preferred buffet combinations by inserting the provided numbers and letters in the designated space as demonstrated below. Skip letters and numbers that do not apply to your order.

Item Code

H ### ## ## #

Display

ZOZZ FUNCTION TILE
H 945

Function

Square Induction 1800 watts	Round Induction 600 watts	Round Induction 300 watts	Double Round Induction 600 watts	Double Round Induction 300 watts	Omelet Station Induction 1800 watts	Wok
SI	S6	S3	D6	D3	O	W

Dim Sum	Hot Plate	Plate Regulator	EcoServe Single Round Warmer	EcoServe Double Round Warmer	EcoServe GN Warmer	Eco Omelet Station
DS	HP	PR	ES	ED	EG	EO

Butcher Block Tile (No Laminate or Edge Finish)	Carving Board (No Laminate)	Cutting Board	Ice Bin Built Up	Ice Bin/Sink Drop-in	Ice Cream Single	Ice Cream Double
BT	CB	CW or CK (WHITE / BLACK)	* ** IB	* ** ID	I1	I2

Hot Well Single	Electric Soup	Griddle	Double Tile Griddle
HS	SE	* ** G	* ** DG

Laminate

Stainless Steel	Black	Gray Grain	Sandstone	Charcoal	Speckled Slate	Light Marble	Gray Wash Light
SS	BK	GG	SA	CH	SP	LM	GW

Gray Wash Dark	Shaded Dark	Shaded Light	Bamboo	Bleached Wood	Softened Pastel	White Wash	Acrylic White
GD	SD	SL	BA	BW	PS	WW	AW

* Stainless Steel laminate is default. Additional finishes are made to order.

Edge Finish

Stainless Steel	Black	Bronze	Copper	White
S	B	Z	C	W

* Stainless Steel edge is default. Additional finishes are made to order.

ZOZZ TRIPLE STRETCH BARS

Watch Live Video For This Product.

ZOZZ 4-PIECE BAR SET

Includes: BAR TOP + FRONT PANEL + 2 SIDE PANELS (only)

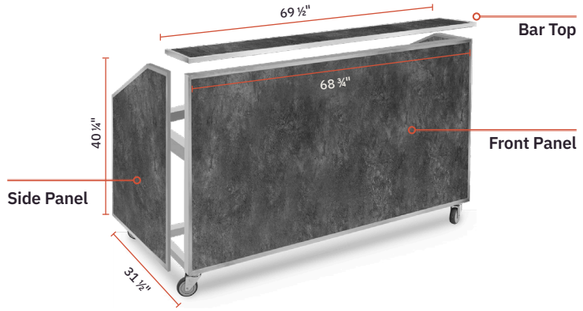

COMPLETE ZOZZ BAR KIT



ZOZZ BAR [MODEL NUMBER GUIDE]

Customize your Mobile Buffet System with our easy to follow guides. Choose your preferred buffet combinations by inserting the provided numbers and letters in the designated space as demonstrated below. Skip letters and numbers that do not apply to your order.

Item Code

Z ### ##

Display

THE ZOZZ

Z

Item

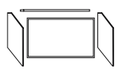

4-Piece Bar Set

944

Bar Top: 69 ½" x 12 ⅛"
Front Panel: 68 ¾" x 40 ¼"
Side Panels: 31 ½" x 40 ¼"



Complete ZOZZ Bar Kit

946

69 ½" x 32 ⅝" x 46 ¾"

Laminate

Stainless Steel	Black	Gray Wash Dark	Gray Grain	Sandstone	Charcoal	Speckled Slate	Light Marble	Gray Wash Light
SS	BK	GD	GG	SA	CH	SP	LM	GW

Shaded Dark	Shaded Light	Bamboo	Bleached Wood	Softened Pastel	White Wash	Acrylic White	Optic Reflector	White Board
SD	SL	BA	BW	PS	WW	AW	OR	WB

ADD-ONS



Ice Bin/Sink Drop-in

H945IDSSS



SS Display Tile

H940SSS



Speed Rail

H975SR

Complete Bar Dust Cover

Z992BC

EASTERN TABLETOP

HOW IT WORKS

ATTACH 4-PIECE ZOZZ BAR SET TO YOUR EXISTING TRIPLE ZOZZ TABLE, OR PURCHASE OUR SINGLE PIECE CONSTRUCTION ZOZZ BAR.

ZOZZ MODULAR FLAT PACK ADD-ON FUNCTIONS

Infrared Heat Lamp
#H970ILBK

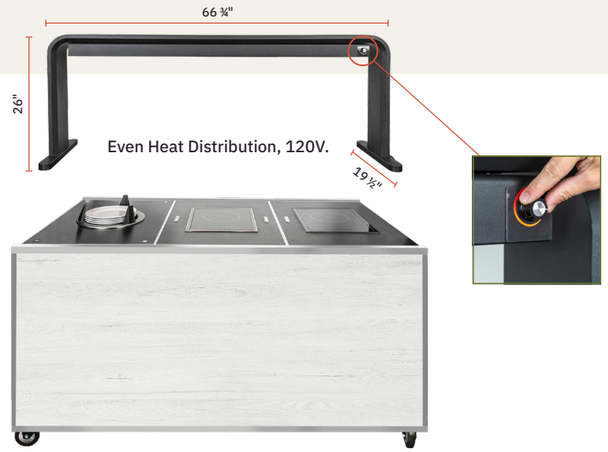

Sushi Bar
#H970SUB



Meat Stand
Stainless Steel Meat Hook #H970 MS S

XYLO COLOR OPTIONS

Black	White	Bronze	Copper
B	W	Z	C



Adjustable Heat Lamp
#H970L3S

XYLO COLOR OPTIONS

Black	White	Bronze	Copper	Stainless Steel
B	W	Z	C	S



Sneeze Guard
#H970SG2S

XYLO COLOR OPTIONS

Black	White	Bronze	Copper	Stainless Steel
B	W	Z	C	S



Additional Sneeze Guards available on website.
www.EasternTabletop.com



Table Cart
#Z991TC

Dust Cover
#Z9921C Table Frame
#Z9922C Table Frame
#Z9923C Table Frame
#Z992TC Table Cart

Q-BIK

It's time to think vertically.

The Q-Bik Buffet System stands tall with stacked tiers, maximizing upward space while keeping everything easily within reach.

Watch Live Video For This Product.



What is in the system?

TIERED DISPLAYS 94

BUFFET TILE FRAME 95

DISPLAY PANELS 96 - 97

FUNCTION TILES 98 - 99

BAR SETUP 100 - 101

Q-BIK

Display & Table Frame

MOBILE BUFFET

Complete product information on pages 94 - 101.

Watch Live Video For This Product.



4 & 5 TIER DISPLAYS

Q-BIK CAPABILITIES ARE AS IMPRESSIVE
AS THEY ARE EXTENSIVE.

FEATURES:

- No hardware or tools needed.
- Reversible shelves easily clicks into place.
- Seamless transition between indoor/outdoor spaces.
- Heavy duty swivel casters, effortlessly glide from carpet to tile.



Reversible Laminate
Shelve Options

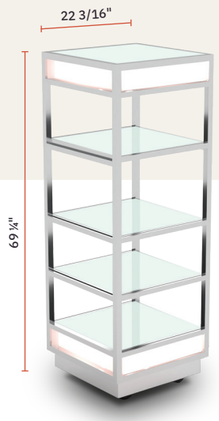

4-TIER DISPLAY
#Q950 GL S

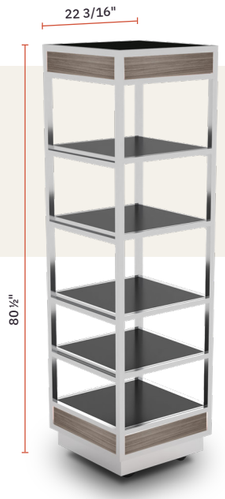

5-TIER DISPLAY
#Q959 GGBK S

Q-BIK TIER DISPLAY [MODEL NUMBER GUIDE]

Customize your Mobile Buffet System with our easy to follow guides. Choose your preferred buffet combinations by inserting the provided numbers and letters in the designated space as demonstrated below. Skip letters and numbers that do not apply to your order.

Item Code: Q ### #### #

Display — Q-BIK: Q

4-Tier Display: 22 3/16"W x 22 3/16"D x 69 ¼"H
5-Tier Display: 22 3/16"W x 22 3/16"D x 80 ½"H

Display Tile

4-Tier Display with Acrylic Accent	5-Tier Display with Acrylic Accent	4-Tier Display with Gray Grain Accents	5-Tier Display with Gray Grain Accents
950	951	958	959

Reversible Laminate

Gray Grain/Black	Textured Sandstone/Charcoal	Shaded Dark/Light Marble	Gray Wash Light/Gray Wash Dark
GGBK	SACH	SDLM	GWGD

Bamboo/Softened Pastel	Bleached Wood/Speckled Slate	White Wash/Shaded Light	Glass	Stainless Steel
BAPS	BWSP	WWSL	GL	SS

Edge Finish

Stainless Steel	Black	Bronze	Copper	White
S	B	Z	C	W

THE Q-BIK EXTENDS FROM A

SINGULAR DISPLAY TO A FULL BUFFET

IN MERE MINUTES.

FEATURES:

- HUB Display & Function Tiles fit horizontally in frame.
- Connecting Tile Adapter easily hooks onto display stands.
- Set up and collapse your buffet in any area.

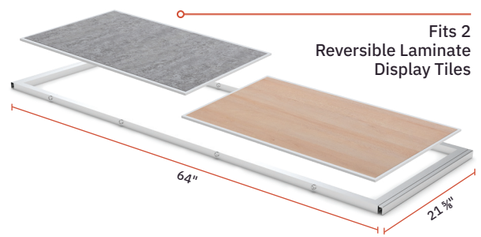

Fits 2
Reversible Laminate
Display Tiles



DROP-IN
Reversible Display Tiles

Q-BIK TILE FRAME ADAPTER

2 Tile Adapter
Q954



Tile Frame Adapter: 64"L x 21 ⅝"D

Q-BIK DISPLAY TILES [MODEL NUMBER GUIDE]

Customize your Mobile Buffet System with our easy to follow guides. Choose your preferred buffet combinations by inserting the provided numbers and letters in the designated space as demonstrated below. Skip letters and numbers that do not apply to your order.

Item Code: H ### #### #

Display Tile



Display Tile
H940

Reversible Laminate

Gray Grain/Black	Textured Sandstone/Charcoal	Shaded Dark/Light Marble	Gray Wash Light/Gray Wash Dark
GGBK	SACH	SDLM	GWGD

Bamboo/Softened Pastel	Bleached Wood/Speckled Slate	White Wash/Shaded Light	Glass	Stainless Steel
BAPS	BWSP	WWSL	GL	SS

Edge Finish

Stainless Steel	Black	Bronze	Copper	White
S	B	Z	C	W

Q-BIK DISPLAY PANELS

EMBRACE THE EASE OF MOBILITY & ADAPTABILITY

- A vast selection of panels to choose from.
- Narrow and Wide Shelf Connectors connect the display stands to provide additional space within the display.
- No hardware or tools needed.

Watch Live Video For This Product.

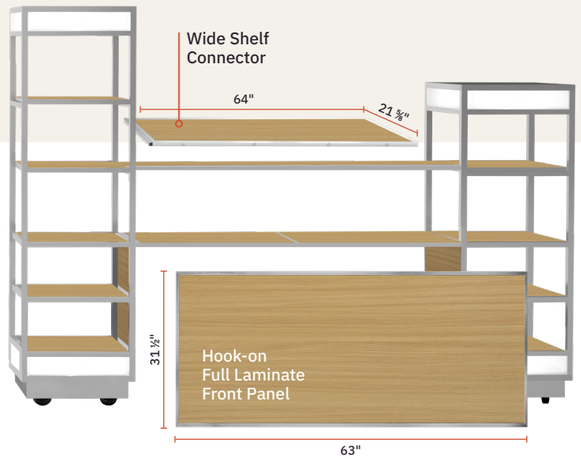

Q-BIK TIER DISPLAY [MODEL NUMBER GUIDE]

Customize your Mobile Buffet System with our easy to follow guides. Choose your preferred buffet combinations by inserting the provided numbers and letters in the designated space as demonstrated below. Skip letters and numbers that do not apply to your order.

Item Code: Q ### ## #

Display — Q-BIK: Q

Panel Type

Full Front Panel	Perforated Front Panel	Wide Shelf Connector	Narrow Shelf Connector
955FF	955P	952	953
63" x 31 ½"	63" x 31 ½"	64" x 21 ⅝"	64" x 10"

Laminate

Stainless Steel	Black	Gray Wash Dark	Gray Grain	Sandstone	Charcoal	Speckled Slate	Light Marble	Gray Wash Light
SS	BK	GD	GG	SA	CH	SP	LM	GW

Shaded Dark	Shaded Light	Bamboo	Bleached Wood	Softened Pastel	White Wash	Acrylic White	Optic Reflector	White Board
SD	SL	BA	BW	PS	WW	AW	OR	WB

Perforated Color — Not Available in Laminate

Stainless Steel	Black	Bronze	Copper	White
S	B	Z	C	W

Q-BIK FUNCTIONS TILES

All Single & Double HUB tiles fit the Q-Bik shelf connector,

2 FUNCTION TILES FIT HORIZONTALLY IN TILE ADAPTER.

Watch Live Video For This Product.



Q-BIK FUNCTION TILES [MODEL NUMBER GUIDE]

Customize your Mobile Buffet System with our easy to follow guides. Choose your preferred buffet combinations by inserting the provided numbers and letters in the designated space as demonstrated below. Skip letters and numbers that do not apply to your order.

Item Code

Q ### ## ## #

Display

THE HUB FUNCTION TILE

H 945

Function

Square Induction 1800 watts	Round Induction 600 watts	Round Induction 300 watts	Double Round Induction 600 watts	Double Round Induction 300 watts	Omelet Station Induction 1800 watts	Wok
SI	S6	S3	D6	D3	O	W

Dim Sum	Hot Plate	Plate Regulator	EcoServe Double Round Warmer	EcoServe Single Round Warmer	EcoServe GN Warmer	Eco Omelet Station
DS	HP	PR	ED	ES	EG	EO

Butcher Block Tile (No Laminate or Edge Finish)	Carving Board (No Laminate)	Cutting Board	Ice Bin Built Up * **	Ice Bin/Sink Drop-in * **	Ice Cream Single White or Black	Ice Cream Double White or Black
BT	CB	CW (White) or CK (Black)	IB	ID	I1	I2

Hot Well Single	Electric Soup	Griddle * **	Double Tile Griddle * **	Riser Display **	Out-of-the-Box **
HS	SE	G	DG	RD	OB

Laminate

Stainless Steel	Black	Gray Wash Dark	Gray Grain	Sandstone	Charcoal	Speckled Slate	Light Marble
SS	BK	GD	GG	SA	CH	SP	LM

Gray Wash Light	Shaded Dark	Shaded Light	Bamboo	Bleached Wood	Softened Pastel	White Wash	Acrylic White
GW	SD	SL	BA	BW	PS	WW	AW

* Stainless Steel laminate is default. Additional finishes are made to order.

Edge Finish

Stainless Steel	Black	Bronze	Copper	White
S	B	Z	C	W

** Stainless Steel edge is default. Additional finishes are made to order.

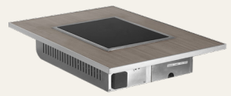

SQUARE INDUCTION
22 ¼" x 31 ½"

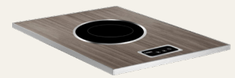

ROUND INDUCTION
22 ¼" x 31 ½"



DOUBLE ROUND INDUCTION
22 ¼" x 31 ½"



OMELET INDUCTION STATION
22 ¼" x 31 ½"

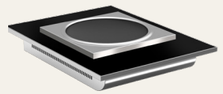

WOK
22 ¼" x 31 ½"



DIM SUM
22 ¼" x 31 ½"



HOT PLATE
22 ¼" x 31 ½"



PLATE REGULATOR
22 ¼" x 31 ½"



ECO SERVE SINGLE WARMER
22 ¼" x 31 ½"



ECO SERVE DOUBLE WARMER
22 ¼" x 31 ½"

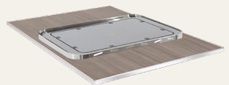

ECO SERVE GN WARMER
22 ¼" x 31 ½"



ECO OMELET TILE
22 ¼" x 31 ½"

EcoServe complete product information can be found on pages 310 - 311



BUTCHER BLOCK TILE
22 ¼" x 31 ½"



CARVING BOARD
22 ¼" x 31 ½"

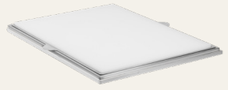

CUTTING BOARD WHITE
22 ¼" x 31 ½"

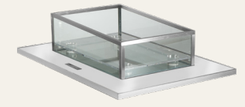

ICE BIN BUILT UP
22 ¼" x 31 ½"

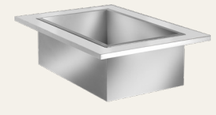

ICE BIN/SINK DROP-IN
22 ¼" x 31 ½"



DOUBLE ICE CREAM TILE
22 ¼" x 31 ½"



HOT WELL SINGLE
22 ¼" x 31 ½"



ELECTRIC SOUP SINGLE
22 ¼" x 31 ½"



GRIDDLE SINGLE
22 ¼" x 31 ½"



DOUBLE TILE GRIDDLE
44 ¼" x 31 ½"



RISER DISPLAY
22 ¼" x 31 ½"



OUT-OF-THE-BOX
22 ¼" x 31 ½"

Q-BIK BAR SETUP

COMBINE THE

Q-BIK DISPLAY STANDS, TILE ADAPTER & SHELF CONNECTORS

TO CREATE YOUR OWN UNIQUE BAR SETUP.

- No hardware or tools needed.

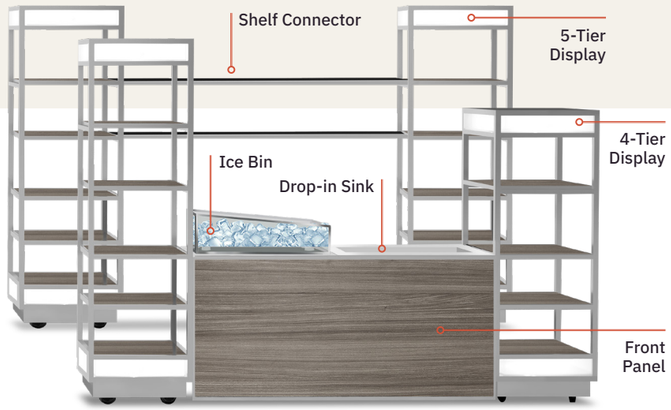



LESS IS MORE: WHERE SIMPLICITY MEETS SOPHISTICATION



Q-BIK TIER DISPLAY [MODEL NUMBER GUIDE]

Customize your Mobile Buffet System with our easy to follow guides. Choose your preferred buffet combinations by inserting the provided numbers and letters in the designated space as demonstrated below. Skip letters and numbers that do not apply to your order.

Item Code

#

Bar Kit

5-Tier Display	4-Tier Display	Tile Frame Adapter	* ** Stainless Steel Display Tile	* ** Ice Bin/Sink Drop-in	Speed Rail	Full Front Panel	Wide Shelf Connector (Only in Black)	Narrow Shelf Connector (Only in Black)
Q950	Q951	Q954	H940	H945ID	H975SR	Q955FF	Q952	Q953

Laminate

Stainless Steel	Black	Gray Wash Dark	Gray Grain	Sandstone	Charcoal	Speckled Slate	Light Marble	Gray Wash Light
SS	BK	GD	GG	SA	CH	SP	LM	GW

Shaded Dark	Shaded Light	Bamboo	Bleached Wood	Softened Pastel	White Wash	Acrylic White	Optic Reflector	White Board
SD	SL	BA	BW	PS	WW	AW	OR	WB

* Stainless Steel laminate is default. Additional finishes are made to order.

Edge Finish

Stainless Steel	Black	Bronze	Copper	White
S	B	Z	C	W

** Stainless Steel edge is default.
Additional finishes are made to order.

Ryze

Height Adjustable Nesting Tables. Service at every level.

From table, to counter, to bar - these height-adjustable function tile nesting tables rise to any occasion and nest neatly away when it's done.

Watch Live Video For This Product.



What is in the system?

NESTING TABLES 106

FRONT PANELS 107

DISPLAY TILES 107

FUNCTION TILES 108 - 109

Ryze

Adjustable Height Function Tile Nesting Tables

MOBILE BUFFET

Complete product information on pages 106 - 109.

Watch Live Video For This Product.



Ryze

Watch Live Video For This Product.

ADJUSTABLE HEIGHT FUNCTION TILE NESTING TABLES

COME IN 3 DIFFERENT WIDTHS TO ACCOMMODATE SINGLE, DOUBLE OR TRIPLE TILE FUNCTIONS.



ALL 3 TABLE WIDTHS, CAN BE ADJUSTED TO 32”, 37” OR 41” HEIGHT.

SINGLE TILE FRAME

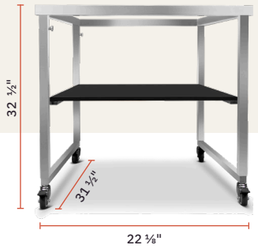

DOUBLE TILE FRAME



TRIPLE TILE FRAME



RYZE ADJUSTABLE HEIGHT NESTING TABLES [MODEL NUMBER GUIDE]

Customize your Mobile Buffet System with our easy to follow guides. Choose your preferred buffet combinations by inserting the provided numbers & letters in the designated space as demonstrated below.

Item Code: RN ### # #

Display — NESTING TABLE: RN 904

Frame

Single Tile Frame	Double Tile Frame	Triple Tile Frame	Set of 3
S	D	T	C

Finish

Stainless Steel	Black	Bronze	Copper	White
S	B	Z	C	W

RYZE NESTING TABLE DISPLAY TILES [MODEL NUMBER GUIDE]

Customize your Mobile Buffet System with our easy to follow guides. Choose your preferred buffet combinations by inserting the provided numbers and letters in the designated space as demonstrated below. Skip letters and numbers that do not apply to your order.

Item Code: H ### #### #

Display Tile — NESTING TABLE Laminate Display Tile: H 940

Reversible Laminate

Gray Grain/Black	Textured Sandstone/Charcoal	Shaded Dark/Light Marble	Gray Wash Light/Gray Wash Dark
GGBK	SACH	SDLM	GWGD

Bamboo/Softened Pastel	Bleached Wood/Speckled Slate	White Wash/Shaded Light	Glass	Stainless Steel
BAPS	BWSP	WWSL	GL	SS

Edge Finish

Stainless Steel	Black	Bronze	Copper	White
S	B	Z	C	W

RYZE NESTING TABLE FRONT PANELS [MODEL NUMBER GUIDE]

Customize your Mobile Buffet System with our easy to follow guides. Choose your preferred buffet combinations by inserting the provided numbers and letters in the designated space as demonstrated below. Skip letters and numbers that do not apply to your order.

Item Code: RN ### # ##

Display — NESTING TABLE: RN 956

Panel Type

Single Tile Table Front Panel	Double Tile Table Front Panel	Triple Tile Table Front Panel
S	D	T

Laminate

Stainless Steel	Black	Gray Wash Dark	Gray Grain	Sandstone	Charcoal	Speckled Slate	Light Marble
SS	BK	GD	GG	SA	CH	SP	LM

Gray Wash Light	Shaded Dark	Shaded Light	Bamboo	Bleached Wood	Softened Pastel	White Wash	Optic Reflector
GW	SD	SL	BA	BW	PS	WW	OR

Ryze TABLE FUNCTION TILES

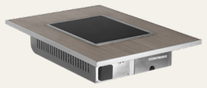

SQUARE INDUCTION
22 ¼" x 31 ½"

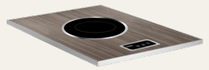

ROUND INDUCTION
22 ¼" x 31 ½"



DOUBLE ROUND INDUCTION
22 ¼" x 31 ½"



OMELET INDUCTION STATION
22 ¼" x 31 ½"

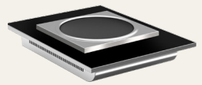

WOK
22 ¼" x 31 ½"

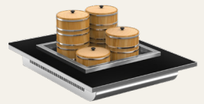

DIM SUM
22 ¼" x 31 ½"



HOT PLATE
22 ¼" x 31 ½"



PLATE REGULATOR
22 ¼" x 31 ½"



ECO SERVE SINGLE WARMER
22 ¼" x 31 ½"



ECO SERVE DOUBLE WARMER
22 ¼" x 31 ½"

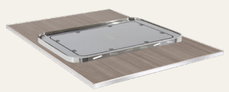

ECO SERVE GN WARMER
22 ¼" x 31 ½"



ECO OMELET TILE
22 ¼" x 31 ½"

EcoServe complete product information can be found on pages 310 - 311



BUTCHER BLOCK TILE
22 ¼" x 31 ½"



CARVING BOARD
22 ¼" x 31 ½"

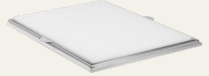

CUTTING BOARD WHITE
22 ¼" x 31 ½"



ICE BIN BUILT UP
22 ¼" x 31 ½"

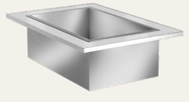

ICE BIN/SINK DROP-IN
22 ¼" x 31 ½"



DOUBLE ICE CREAM TILE
22 ¼" x 31 ½"



HOT WELL SINGLE
22 ¼" x 31 ½"



ELECTRIC SOUP SINGLE
22 ¼" x 31 ½"



GRIDDLE SINGLE
22 ¼" x 31 ½"



DOUBLE TILE GRIDDLE
44 ¾" x 31 ½"



RISER DISPLAY
22 ¼" x 31 ½"



OUT-OF-THE-BOX
22 ¼" x 31 ½"

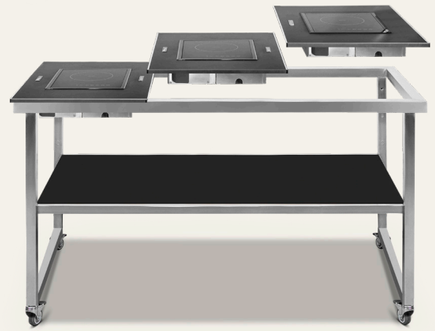

ALL HUB TILES FIT THE RYZE DISPLAY TABLE

Watch Live Video For This Product.

RYZE NESTING TABLE FUNCTION TILES [MODEL NUMBER GUIDE]

Customize your Mobile Buffet System with our easy to follow guides. Choose your preferred buffet combinations by inserting the provided numbers and letters in the designated space as demonstrated below. Skip letters and numbers that do not apply to your order.

Item Code

H ### ## ## #

Display

HUB & CURVE HUB
H 945

Function

Square Induction 1800 watts	Round Induction 600 watts	Round Induction 300 watts	Double Round Induction 600 watts	Double Round Induction 300 watts	Omelet Station Induction 1800 watts	Wok	Dim Sum
SI	S6	S3	D6	D3	O	W	DS

Hot Plate Tile	Plate Regulator	EcoServe Double Round Warmer	EcoServe Single Round Warmer	EcoServe GN Warmer	Eco Omelet Station	Butcher Block Tile (No Laminate or Edge Finish)	Carving Board (No Laminate)
HP	PR	ED	ES	EG	EO	BT	CB

Cutting Board	Ice Bin Built Up **	Ice Bin/Sink Drop-in **	Ice Cream Single	Ice Cream Double	Hot Well Single	Electric Soup	Griddle **
CW or CK (WHITE / BLACK)	IB	ID	I1	I2	HS	SE	G

Double Tile Griddle **
DG

Laminate

Stainless Steel	Black	Gray Grain	Textured Sandstone	Textured Charcoal	Speckled Slate	Light Marble	Gray Wash Light
SS	BK	GG	SA	CH	SP	LM	GW

Gray Wash Dark	Shaded Dark	Shaded Light	Bamboo	Bleached Wood	Softened Pastel	White Wash	Acrylic White
GD	SD	SL	BA	BW	PS	WW	AW

* Stainless Steel laminate is default. Additional finishes are made to order.

Edge Finish

Stainless Steel	Black	Bronze	Copper	White
S	B	Z	C	W

** Stainless Steel edge is default.
Additional finishes are made to order.

The Buggy Cart

MOBILE BUFFET

Complete product information on pages 112 - 115.

WHERE EVERY OCCASION IS A SMOOTH RIDE.



ALL HUB TILES FIT

THE BUGGY CART

WITH MANY FUNCTION TILES TO CHOOSE FROM

See pages 108 - 109 for complete list of function tiles.



THE BUGGY CART [MODEL NUMBER GUIDE]

70 ⅞"W x 31 ½"D x 33 ½"H

Customize your Mobile Buffet System with our easy to follow guides. Choose your preferred buffet combinations by inserting the provided numbers & letters in the designated space as demonstrated below.

Item Code

HB ### ## #

Display



THE BUGGY CART

HB 908

Laminate
Bottom & Side of Cart

* Black	Stainless Steel	Gray Grain	Textured Sandstone	Textured Charcoal	Speckled Slate	Light Marble	Gray Wash Light	Gray Wash Dark
BK	SS	GG	SA	CH	SP	LM	GW	GD

Shaded Dark	Shaded Light	Bamboo	Bleached Wood	Softened Pastel	White Wash	Acrylic White	Optic Reflector	White Board
SD	SL	BA	BW	PS	WW	AW	OR	WB

* Black laminate is default. Additional finishes are made to order.

Finish

Stainless Steel	Black	Bronze	Copper	White
S	B	Z	C	W

BUGGY CART DISPLAY TILES [MODEL NUMBER GUIDE]

Customize your Mobile Buffet System with our easy to follow guides. Choose your preferred buffet combinations by inserting the provided numbers & letters in the designated space as demonstrated below.

Item Code

H ### ## #

Display Tile

THE BUGGY CART
Laminate Display Tile

H 940

Reversible Laminate

Gray Grain/Black	Textured Sandstone/Charcoal	Shaded Dark/Light Marble	Gray Wash Light/Gray Wash Dark
GGBK	SACH	SDLM	GWGD

Bamboo/Softened Pastel	Bleached Wood/Speckled Slate	White Wash/Shaded Light	Glass	Stainless Steel
BAPS	BWSP	WWSL	GL	SS

Edge Finish

Stainless Steel	Black	Bronze	Copper	White
S	B	Z	C	W

THE BUGGY CART
CANOPY

BUGGY CART CANOPY [MODEL NUMBER GUIDE]

Customize your Mobile Buffet System with our easy to follow guides. Choose your preferred buffet combinations by inserting the provided numbers and letters in the designated space as demonstrated below. Skip letters and numbers that do not apply to your order.

Item Code
HB #### ## #

Display

BUGGY CART CANOPY
HB 970C

Vinyl

WICKER WEAVE

Blazer Zinc	Broadway Wave	Cane Weave	Caribbean Cane	Charm Blue Haven	Charm Ice Blue	Charm Mist	Charm Tango
LZ	BW	CW	CC	CH	CI	CM	CT
Clarity Sea Fog	Creel Birch	Free Spirit Denim	Gannon Luxe	Kozo Balone	Kozo Jewel	Nova Frost	Nova Slate
CF	CB	FD	GX	KB	KJ	NF	NS
Tweed Sterling	Roma Onyx	Cortez Navy	Tweed Pearly	Tweed Indigo	Holly Green		
TS	RO	CN	TP	TI	HG		

MESH WEAVE

Blue Lagoon	Blush	Graphite	Indention	Jaunt Smoke	Lumina	Motley Weave	Nickel
BL	BH	GE	IN	JS	LA	MW	NL
Silver Lining	Whisper	Birch Forest	Midnight Black	Ocean Blue	Dense Titanium	Green Lake	Maroon
SL	WR	BF	MB	OB	DT	GL	MN
White1	Grey	Black	Dark Blue	Tan	White2		
W1	GY	BK	DB	TN	W2		

Finish

Stainless Steel	Black	Bronze	Copper	White
S	B	Z	C	W

BUGGY CART CANOPY

Vinyl: BROADWAY WAVE
Edge Finish: STAINLESS STEEL
MODEL **#HB970C BW S (as shown)**



MOBILE WASHING STATION

REVERSIBLE GRAY GRAIN/BLACK
27"L x 24"W x 34"H



REVERSIBLE TEXTURED CHARCOAL/SANDSTONE
27"L x 24"W x 34"H



MOBILE WASHING STATION [MODEL NUMBER GUIDE]

	Stainless Steel	Black	Bronze	Copper
REVERSIBLE GRAY GRAIN/BLACK	ST6105PS	ST6105PSMB	ST6105PSRZ	ST6105PSCP
REVERSIBLE CHARCOAL/SANDSTONE	ST6120PS	ST6120PSMB	ST6120PSRZ	ST6120PSCP

Fits a 5 gallon water tank.



CLEANLINESS, CONVENIENT, CAMOUFLAGED.

The Mobile Washing Station that Adapts.



MOBILE BAR

5 PANEL SET

REVERSIBLE GRAY GRAIN/BLACK



REVERSIBLE GRAY CHARCOAL/SANDSTONE



3 PANEL SET

REVERSIBLE OPTIONS:

Gray Grain/Black or Charcoal/Sandstone



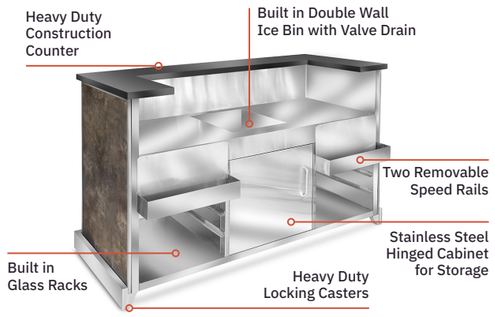

REVERSIBLE 5 PANEL SET

Charcoal/Sandstone or Gray Grain/Black



REVERSIBLE 3 PANEL SET

Gray Grain/Black or Charcoal/Sandstone



MOBILE BAR

5 Panel Set

REVERSIBLE GRAY GRAIN/BLACK	WB3425GB
REVERSIBLE CHARCOAL/SANDSTONE	WB3415TT

3 Panel Set

REVERSIBLE GRAY GRAIN/BLACK	WB3445GB
REVERSIBLE CHARCOAL/SANDSTONE	WB3446TT

Mobile Displays

Eastern’s Mobile Displays elevate buffet presentations with their sculptural presence, seamlessly blending function & form.

Crafted from a palette of authentic materials, each series of Eastern mobile buffets offers striking visual highlights, bringing a clear design vision to any space—whether an open lobby, a social setting, an enclosed meeting room, or a banquet hall dedicated to culinary experiences. Designed to complement one another, Eastern buffet equipment enhances both functionality and aesthetics, creating a cohesive and visually engaging environment.

Mobile Display Index.

TREASURE TROVE	122 - 125	**THE PI**	146 - 147
THE GRANDSTAND	126 - 131	**HONEY COMB**	148
THE SQUARE	132 - 135	**SERVICE TROLLEY**	149
THE CARTWHEEL	136 - 139	**ZOZZ KIOSK**	150 - 153
THE W	140 - 143	**THE ARCHES**	154 - 157
THE FOLD AWAY	144 - 145	**PYRAMID**	187





The Treasure Trove

MOBILE DISPLAY

Complete product information on pages 122 - 125.

THE TREASURE TROVE MOBILE DISPLAY



FULLY OPEN



CLOSED

Latch to Close

THE TREASURE TROVE

IS AVAILABLE IN A WIDE VARIETY OF FINISHES & XYLO COLOR OPTIONS



Closed: 35 ¼"W x 35 ¼"D x 78 ¾"H
Open: 71"W x 27½"D x 78 ¾"H

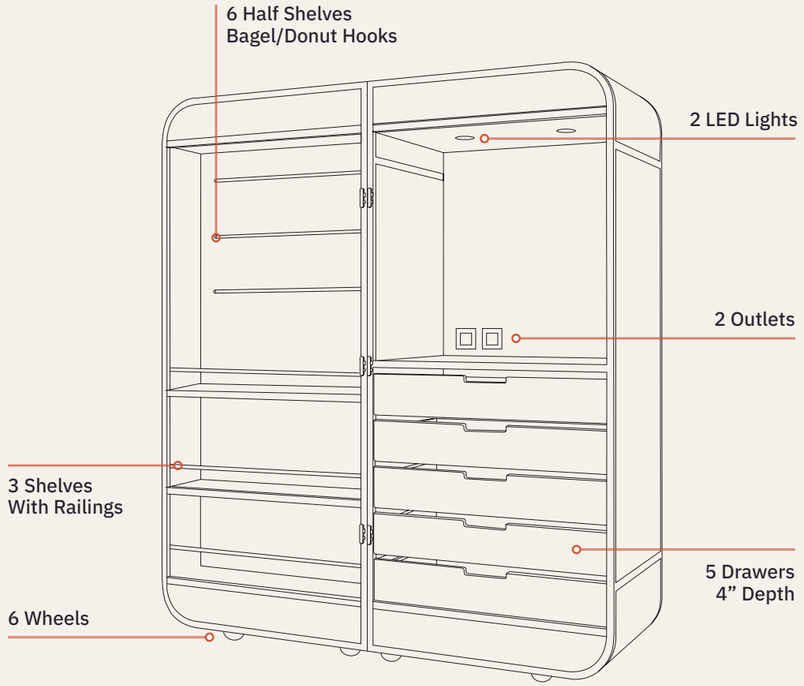

TREASURE TROVE MOBILE DISPLAY [MODEL NUMBER GUIDE]

Customize your Mobile Buffet System with our easy to follow guides. Choose your preferred buffet combinations by inserting the provided numbers & letters in the designated space as demonstrated below.

Item Code

TT ### ## #

Display



TREASURE TROVE
TT909

Laminate

Black	Gray Wash Dark	Gray Grain	Textured Sandstone	Textured Charcoal	Speckled Slate	Light Marble
BK	GD	GG	SA	CH	SP	LM

Shaded Dark	Shaded Light	Bamboo	Bleached Wood	Softened Pastel	White Wash	Gray Wash Light
SD	SL	BA	BW	PS	WW	GW

Grandstand Wall

MOBILE DISPLAY

Complete product information on pages 128 - 131.

Watch Live Video For This Product.



THE GRANDSTAND WALL MOBILE DISPLAY

A FULL-SERVICE "STANDALONE" PORTABLE BUFFET

CAPABLE OF TURNING ANY VENUE PARTY-READY WITHIN SECONDS

SIDE VIEW



REMOVABLE SHELVES



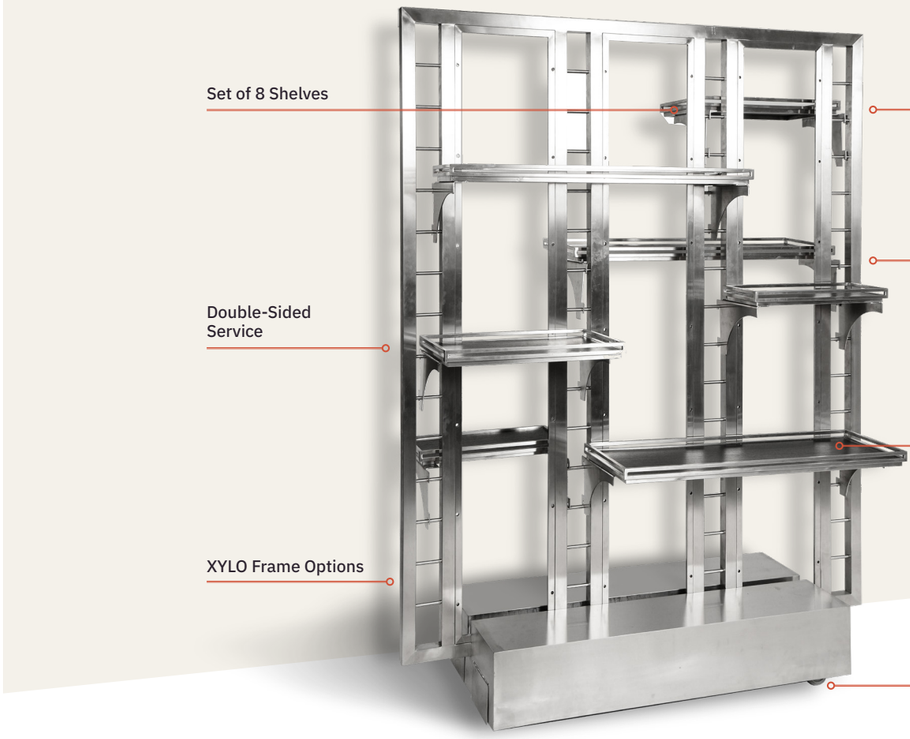

THE GRANDSTAND [MODEL NUMBER GUIDE]

59"L x 27 ½"D x 76 ½"H

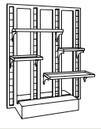

	Stainless Steel	Black	Bronze	Copper
REVERSIBLE BLACK WOOD/WALNUT	ST1780	ST1780MB	ST1780RZ	ST1780CP
ACRYLIC FROSTED INSERTS	P6813FR			
BLACK ACRYLIC INSERTS	P6814BK			
MIRROR INSERTS	P6812M			
MILKY WHITE INSERTS	P6816MW			
BLACK COATED METAL SLOT WALL	SW6810			
BLACK COATED BRACKETS	SWBRK			
SINGLE WIRE RACK	WR6811			

REVERSIBLE SHELVES

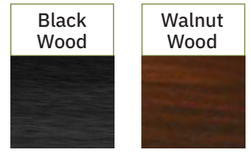

EcoBurner GRANDSTAND WALL MOBILE DISPLAY

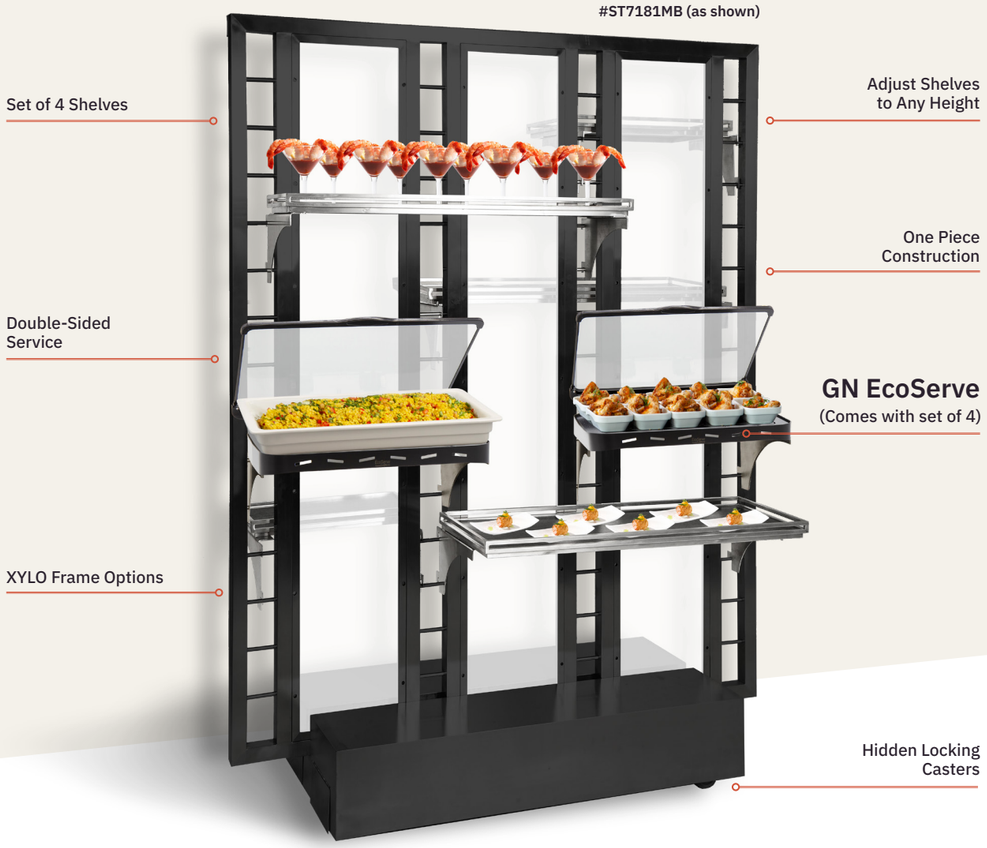



Our EcoServe waterless chafing dishes are the perfect accompaniment for the Grandstand!

Additional EcoServe information can be found on page 296.

ECO GRANDSTAND [MODEL NUMBER GUIDE] 59"W x 27 ½"D x 76 ½"H

	Stainless Steel	Black	Bronze	Copper
REVERSIBLE BLACK WOOD/WALNUT	ST1781	ST1781MB	ST1781RZ	ST1781CP
ACRYLIC FROSTED INSERTS	P6813FR			
BLACK ACRYLIC INSERTS	P6814BK			
MIRROR INSERTS	P6812M			
MILKY WHITE INSERTS	P6816MW			

EcoBurner GRANDSTAND ADD-ONS

Single - Serve Dishes

Three types of dishes are available –
12 SMALL dishes fit on each EcoServe GN, 6 LARGE or 8 SQUARE.



Small Dish #EB15324
Small Lid #EB15327

Large Dish #EB15325
Large Lid #EB15325

Square Dish #EB15329
Square Lid #EB15329

2.6" Non-Stick Aluminum Dish - 300 fl oz.

#EB15336



Pearl Black Neofusion - 2.6" Deep Porcelain Dish - 300 fl oz.

#EB15402



2.6" Deep Porcelain Dish - 300 fl oz.

#EB15400



0.8" Shallow Porcelain Dish

#EB15209



Split Porcelain Dish - Large Side 145 fl oz. Small Side 59 fl oz.

#EB15401



The Square Cartwheel

MOBILE DISPLAY

Complete product information on pages 134 - 135.



THE SQUARE CARTWHEEL MOBILE DISPLAY

SET OF 2 FRAMES
Stainless Steel + Glass Shelves
#ST1760



Double-sided Service

XYLO Frame Options

Single Piece Construction (2 Units)

Locking Casters

Single Black Frame + Glass Shelves
#ST1763MB

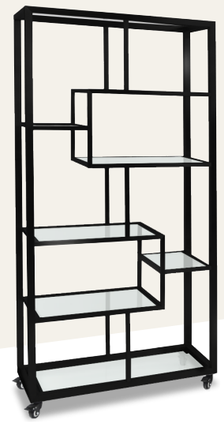

Single Bronze Frame + Acrylic Shelves
#AC1763RZ

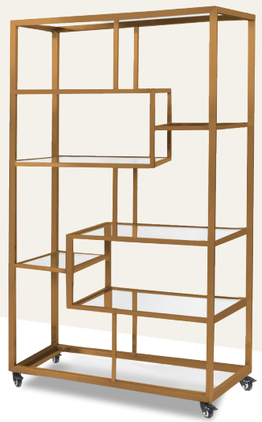

Single Copper Frame + Black Acrylic Shelves
#AC1763BKCP



THE SQUARE CARTWHEEL MOBILE BUFFET

TIMELESS & CLEAN DESIGN

THE SQUARE CARTWHEEL [MODEL NUMBER GUIDE] 71"L x 14"D x 73"H
SET OF 2 FRAMES



	Stainless Steel	Black	Bronze	Copper	White
GLASS SHELVES	ST1760	ST1760MB	ST1760RZ	ST1760CP	ST1760W
ACRYLIC SHELVES	AC1760	AC1760MB	AC1760RZ	AC1760CP	AC1760W
BLACK ACRYLIC SHELVES	AC1760BK	AC1760BKMB	AC1760BKRZ	AC1760BKCP	AC1760BKW

THE SQUARE CARTWHEEL [MODEL NUMBER GUIDE] 35 1/2" L x 14"D x 73"H
SINGLE FRAME



	Stainless Steel	Black	Bronze	Copper	White
GLASS SHELVES	ST1763	ST1763MB	ST1763RZ	ST1763CP	ST1763W
ACRYLIC SHELVES	AC1763	AC1763MB	AC1763RZ	AC1763CP	AC1763W
BLACK ACRYLIC SHELVES	AC1763BK	AC1763BKMB	AC1763BKRZ	AC1763BKCP	AC1763BKW

The Cartwheel

MOBILE DISPLAY

Complete product information on pages 138 - 139.

Watch Live Video For This Product.



THE CARTWHEEL MOBILE DISPLAY

Single Stainless Steel Frame + Glass Shelves
#ST1790

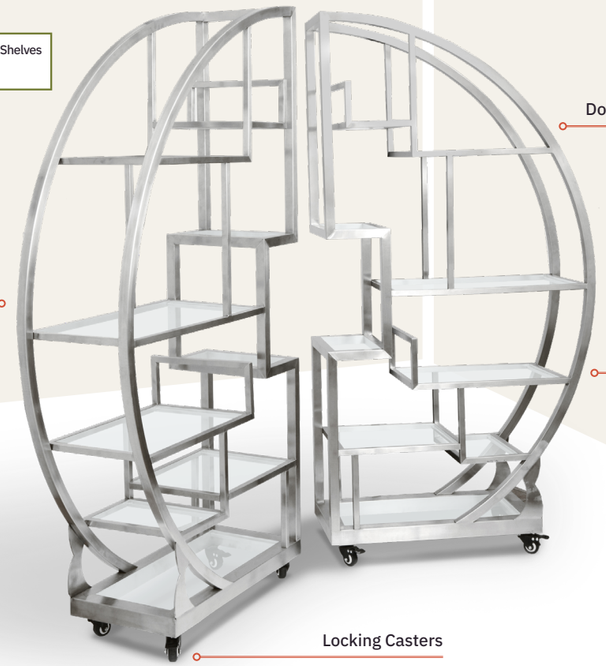

Double-sided Service

XYLO Frame Options

Single Piece Construction (2 Units)

Locking Casters

Single Black Frame + Glass Shelves
#ST1790MB



Single Bronze Frame + Acrylic Shelves
#AC1790RZ



Single Copper Frame + Black Acrylic Shelves
#AC1790BKCP



THE CARTWHEEL MOBILE BUFFET IS AN EVERLASTING BEAUTY FEATURING

TIMELESS & CLEAN DESIGN

THE CARTWHEEL [MODEL NUMBER GUIDE]
SET OF 2 FRAMES

70"L x 14"D x 72 ½"H

	Stainless Steel	Black	Bronze	Copper	White
GLASS SHELVES	ST1790	ST1790MB	ST1790RZ	ST1790CP	ST1790W
ACRYLIC SHELVES	AC1790	AC1790MB	AC1790RZ	AC1790CP	AC1790W
BLACK ACRYLIC SHELVES	AC1790BK	AC1790BKMB	AC1790BKRZ	AC1790BKCP	AC1790BKW



The W

MOBILE DISPLAY

Complete product information on pages 142 - 143.

Watch Live Video
For This Product.



THE W COLLAPSIBLE MOBILE DISPLAY



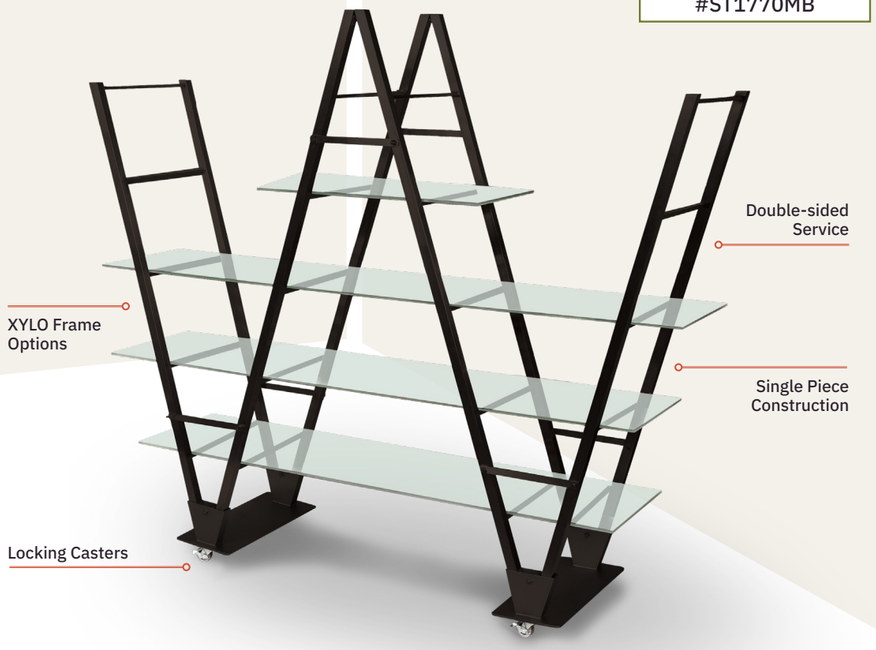







IT'S MOBILE. IT'S COLLAPSIBLE. IT'S THE SUPER POWER OF THE

MODERN BUFFET

THE W [MODEL NUMBER GUIDE]
SINGLE PIECE

85 ½"L x 17 ¾"D x 68 ½"H



	Stainless Steel	Black	Bronze	Copper	White
GLASS SHELVES	ST1770	ST1770MB	ST1770RZ	ST1770CP	ST1770W
ACRYLIC SHELVES	AC1770	AC1770MB	AC1770RZ	AC1770CP	AC1770W
BLACK ACRYLIC SHELVES	AC1770BK	AC1770BKMB	AC1770BKRZ	AC1770BKCP	AC1770BKW

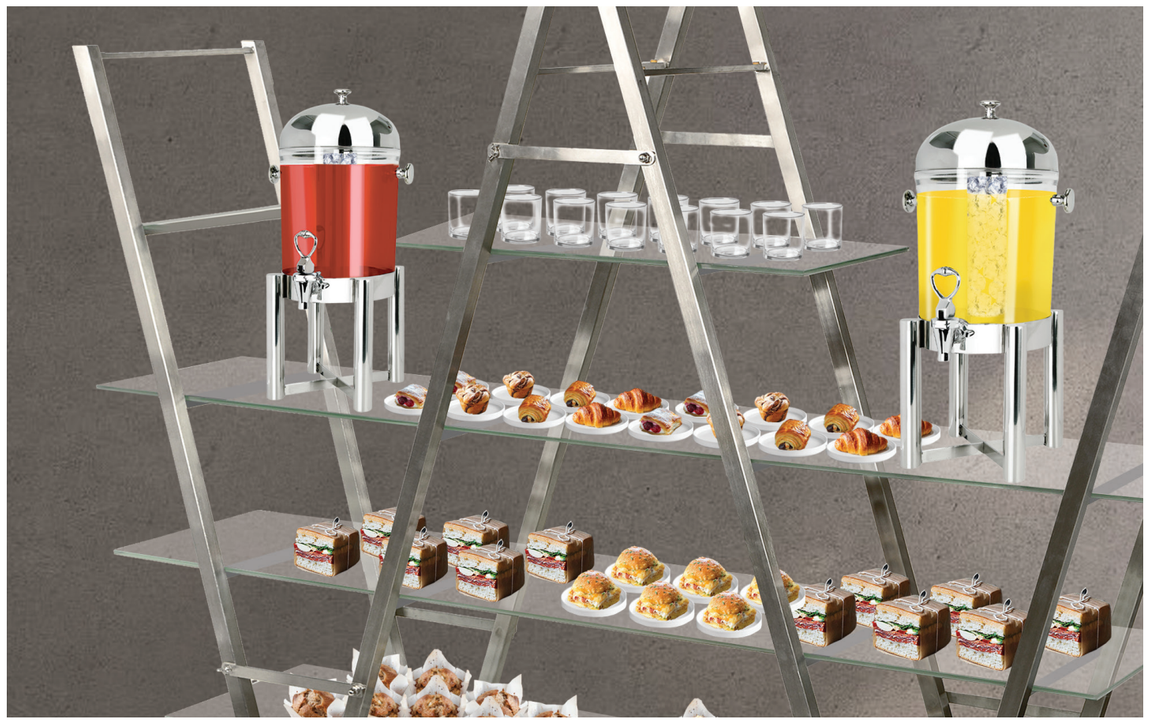

THE FOLDAWAY MOBILE DISPLAY

The Stunning Folding Mobile Buffet
THAT COMMANDS ATTENTION



Bronze Frame + Glass Shelves
(as shown)
#ST1880RZ



THE FOLD AWAY [MODEL NUMBER GUIDE]

71"L x 18"D x 76"H

SINGLE PIECE



	Stainless Steel	Black	Bronze	Copper	White
GLASS SHELVES	ST1880	ST1880MB	ST1880RZ	ST1880CP	ST1880W
ACRYLIC SHELVES	AC1880	AC1880MB	AC1880RZ	AC1880CP	AC1880W
BLACK ACRYLIC SHELVES	AC1880BK	AC1880BKMB	AC1880BKRZ	AC1880BKCP	AC1880BKW

THE PI MOBILE DISPLAY

NEVER ENDING SET-UP OPTIONS

FROM ONE SLICE TO THE ENTIRE PI



THE PI [MODEL NUMBER GUIDE]

SINGLE PIECE

	Large Display: 32"W x 22"D x 72"H Small Display: 30 ¼"W x 20 1/4"D x 57"H	72"H DISPLAY	57"H DISPLAY
GLASS SHELVES		ST1860G	ST1870G
REVERSIBLE BLACK WOOD/WALNUT		ST1860W	ST1870W

Reversible Black/Wooded or Glass Shelves

Black Wood	Walnut Wood	Glass

THE HONEYCOMB MOBILE DISPLAY

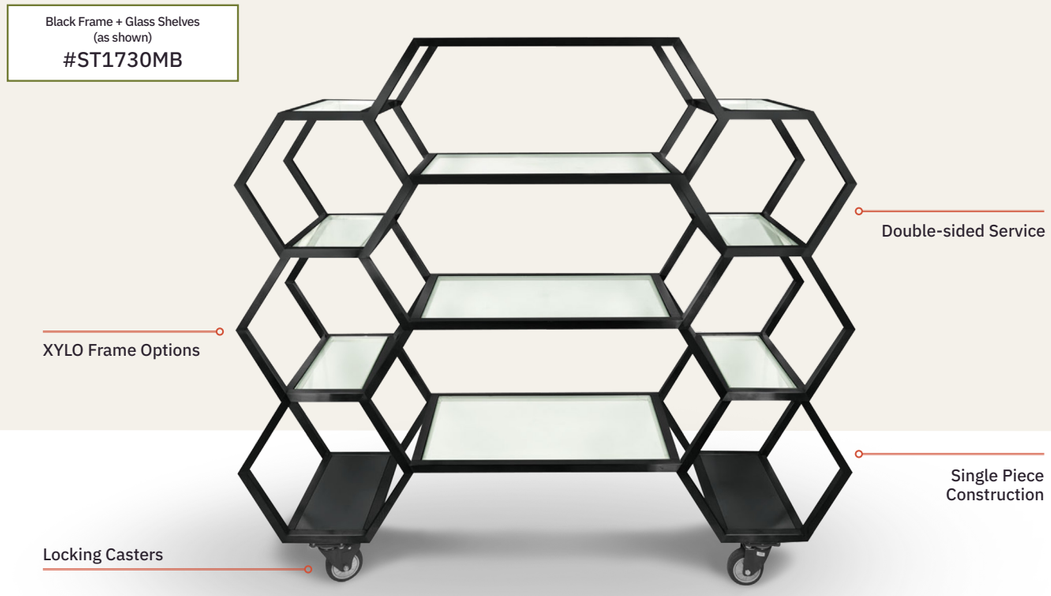

TAKE THE PATH THAT SUITS

YOUR STYLE & FUNCTION

THE HONEYCOMB [MODEL NUMBER GUIDE]
SINGLE PIECE
63"L x 17 ¾"D x 60"H

	Stainless Steel	Black	Bronze	Copper	White
GLASS SHELVES	ST1730	ST1730MB	ST1730RZ	ST1730CP	ST1730CP
ACRYLIC SHELVES	AC1730	AC1730MB	AC1730RZ	AC1730CP	AC1730CP
BLACK ACRYLIC SHELVES	AC1730BK	AC1730BKMB	AC1730BKRZ	AC1730BKCP	AC1730BKCP

SERVICE TROLLEY CARTS

THE STUNNING FOLDING MOBILE BUFFET THAT COMMANDS ATTENTION.

Reversible Black/Wooded Shelves

Black Wood

Walnut Wood

SERVICE CARTS [MODEL NUMBER GUIDE]
SINGLE PIECE - REVERSIBLE BLACK/WALNUT SHELVES

	LARGE CARTWHEEL	SMALL CARTWHEEL	CARTWHEEL
	49 ½"L x 21 ½"D x 41"H	45"L x 21"D x 41"H	46"L x 21"D x 38"H
Stainless Steel	WT6838	WT6837	WT6839
Black	WT6838MB	WT6837MB	WT6839MB
Bronze	WT6838RZ	WT6837RZ	WT6839RZ
Copper	WT6838CP	WT6837CP	WT6839CP



Watch Live Video For This Product.

ZŌZZ

KIOSK

MOBILE DISPLAY

Complete product information on pages 152 - 153.



ZOZZ KIOSK MOBILE DISPLAY

- Laminate shelving options available.
- 2 piece magnetic back wall.
- Display connector shelves.
- XYLO colored frames available.
- No hardware or tools needed.

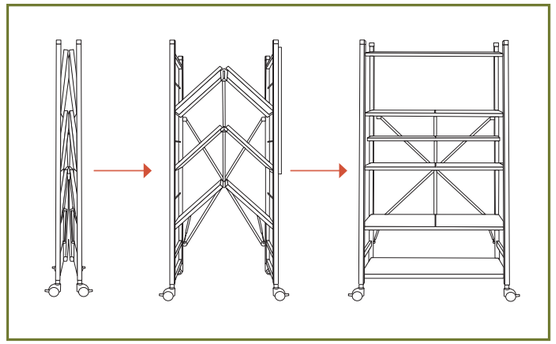

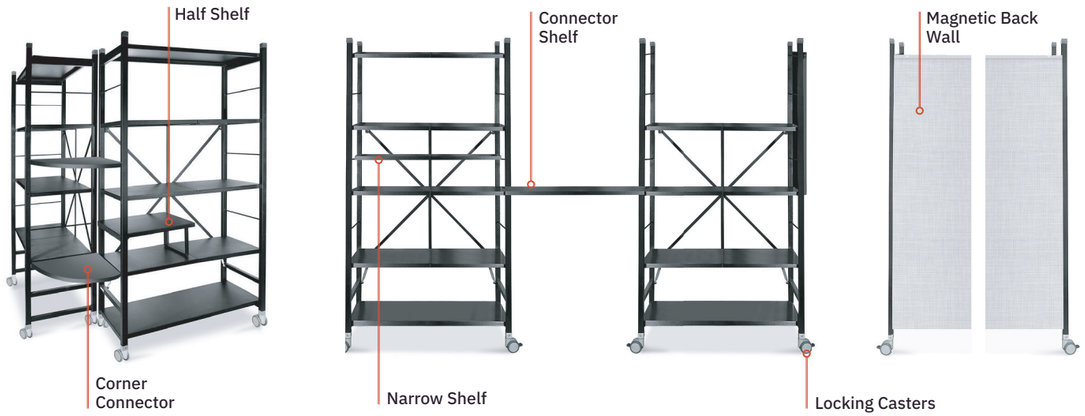

ZOZZ KIOSK [MODEL NUMBER GUIDE]

Customize your Mobile Buffet System with our easy to follow guides. Choose your preferred buffet combinations by inserting the provided numbers & letters in the designated space as demonstrated below.

Item Code

Z ### ## #

Display — ZOZZ STRETCH: Z — Open: 36" Closed: 5"

Frame

Frame	Half Shelf	Narrow Shelf	Full Shelf	Corner Connector
1000	1020	1015	1010	1005

Laminate Panels — Black: BK



The Arches

NESTING STANDING DISPLAY

Complete product information on pages 156 - 157.



THE ARCHES STANDING DISPLAY

ARCHES STANDING DISPLAY [MODEL NUMBER GUIDE]

Customize your Mobile Buffet System with our easy to follow guides. Choose your preferred buffet combinations by inserting the provided numbers & letters in the designated space as demonstrated below.

Item Code

A ### ## # — Display

78" H	67" H	64"H	SET OF 3
A961	A962	A963	A964

Laminate Shelves

Black
BK

Finish

Stainless Steel	Black	Bronze	Copper
S	B	Z	C

CAN BE DISPLAYED UP TO 15 FEET LONG

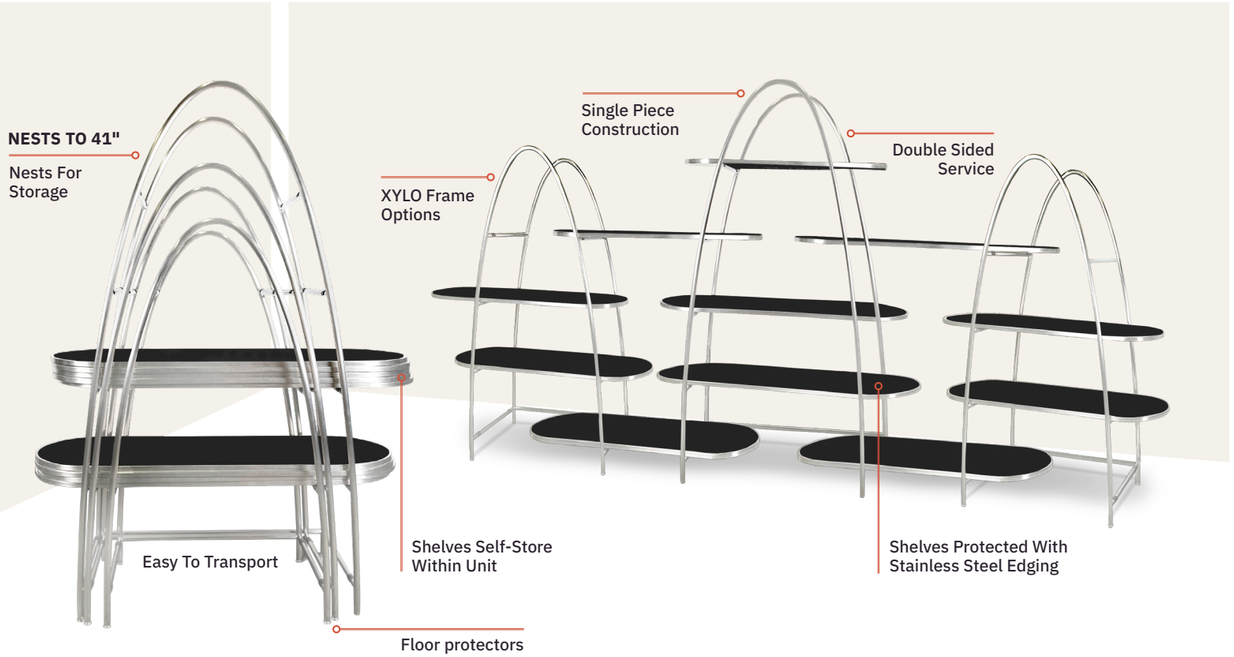

Arrange & Rearrange the Arches to completely customize your look.

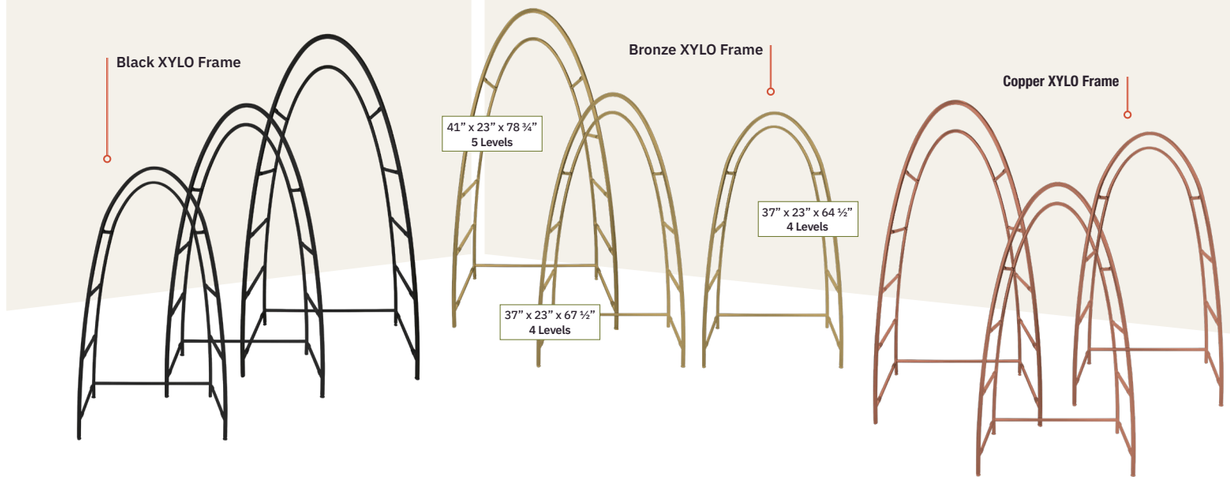



Nesting Tables, & Cocktail Tables

Eastern cocktail tables embody Aspiration, Promise, and Statement.

Welcoming guests, enhancing cocktail hour, and inspiring designers. They offer numerous advantages, including premium stainless steel construction and reversible, flipping tops with powder-coated finishes for a sleek, sophisticated look. Every Eastern table is designed to impress the discerning guest while making a bold statement in any setting.



Index

3 PIECE NESTING TABLES	160 - 163
4 PIECE NESTING TABLES	164 - 165
4 WHEEL DRIVE	166 - 167
COCKTAIL TABLES	168 - 169
LED COCKTAIL TABLE	170 - 171

Nesting Tables

MOBILE DISPLAY

Complete product information on pages 160 - 165.



NESTING TABLES





3-PIECE NESTING TABLES [MODEL NUMBER GUIDE]

Customize your Mobile Buffet System with our easy to follow guides. Choose your preferred buffet combinations by inserting the provided numbers and letters in the designated space as demonstrated below. Skip letters and numbers that do not apply to your order.

Item Code

NT ### #### ## #

Display

NESTING TABLE SET	NESTING TABLE 33 ½"H	NESTING TABLE 37 ⅜"H	NESTING TABLE 41 ¼"H
NT764	NT7693	NT7694	NT7695

Reversible Laminate Table Top

Gray Grain/ Black	Textured Sandstone/Charcoal	Shaded Dark/ Light Marble	Bamboo/ Softened Pastel	Bleached Wood/ Speckled Slate	White Wash/ Shaded Light	Gray Wash Light/ Gray Wash Dark	Stainless Steel	Glass
GGBK	SACH	SDLM	BAPS	BWSP	WWSL	GWGD	SS	GL

Add On Bottom Shelf

Stainless Steel	Black	Gray Wash Dark	Gray Grain	Sandstone	Charcoal	Speckled Slate	Light Marble	Gray Wash Light
SS	BK	GD	GG	SA	CH	SP	LM	GW

Shaded Dark	Shaded Light	Bamboo	Bleached Wood	Softened Pastel	White Wash
SD	SL	BA	BW	PS	WW

Edge Finish

Stainless Steel	Black	Bronze	Copper	White
S	B	Z	C	W

THE NESTING TABLE TRIO

IS THE PERFECT ADDITION TO YOUR NEXT BUFFET SETUP

WITHOUT OPTIONAL SHELF



NESTING TABLE SET
Reversible Laminate: SHADED DARK/LIGHT MARBLE
Edge Finish: STAINLESS STEEL
MODEL **#NT746 SDLM S**

WITH OPTIONAL SHELF



NESTING TABLE SET
Reversible Laminate: BLEACHWOOD/SPECKLED SLATE
With Shelf: SPECKLED SLATE
Edge Finish: STAINLESS STEEL
MODEL **#NT746 BWSP SP S**

4 PIECE NESTING TABLES

Stainless Steel + Textured Sandstone/Charcoal
#NT7621TT



REVERSIBLE LAMINATE TABLE TOPS

FLIP FOR DOUBLE SIDED USE

4-PIECE NESTING [MODEL NUMBER GUIDE]
SET OF 4 FRAMES

SET OF 4 NESTING TABLES:
1 - 59" L x 23 ⅝" D x 41 ¼" H
1 - 53" L x 23 ⅝" D x 37 ½" H
2 - 25 ⅝" L x 25 ⅝" D x 33 ½" H



	Stainless Steel	Black	Bronze	Copper	White
GLASS SHELVES	NT7620G	NT7620GMB	NT7620GRZ	NT7620GCP	NT7620GW
REVERSIBLE GRAY GRAIN/BLACK	NT7622GB	NT7622GBMB	NT7622GBRZ	NT7622GBCP	NT7622GBW
REVERSIBLE TEXTURED SANDSTONE/CHARCOAL	NT7621TT	NT7621TTMB	NT7621TTRZ	NT7621TTCP	NT7621TTW



4-WHEEL-DRIVE MOBILE DISPLAY



Stainless Steel + Glass Shelves
#ST1850G

REVERSIBLE LAMINATE TABLE TOPS

FLIP FOR DOUBLE-SIDED USE

4-WHEEL DRIVE [MODEL NUMBER GUIDE]

31"W x 31"H

SINGLE PIECE



	Stainless Steel	Black	Bronze	Copper	White
GLASS SHELVES	ST1850G	ST1850GMB	ST1850GRZ	ST1850GCP	ST1850GW
REVERSIBLE GRAY GRAIN/BLACK	ST1850W	ST1850WMB	ST1850WRZ	ST1850WCP	ST1850WW
REVERSIBLE TEXTURED SANDSTONE/CHARCOAL	ST1850TT	ST1850TTMB	ST1850TTRZ	ST1850TTCP	ST1850TTW



Cocktail Tables

TABLES COME IN 36" & 41" HEIGHT



FULLY COLLAPSIBLE

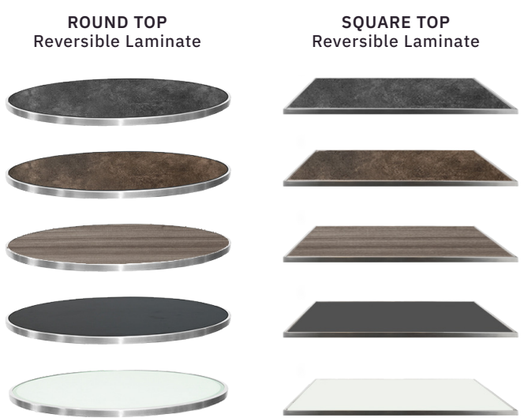

COCKTAIL TABLES [MODEL NUMBER GUIDE]

Customize your Mobile Buffet System with our easy to follow guides. Choose your preferred buffet combinations by inserting the provided numbers & letters in the designated space as demonstrated below.

Item Code: C ### # #### #

Base	30" x 41" H C700	30" x 36" H C701	36" x 41" H C702	36" x 36" H C703
Top	ROUND R	SQUARE S		
Reversible Laminate	Gray Grain/Black GGBK	Textured Sandstone/Charcoal SACH	Glass GL	
Finish	Stainless Steel S	Black B	Bronze Z	Copper C	White W



Cocktail Table Storage Cart #C780TC
Cocktail Table Dust Cover #C781C



CHOOSE FROM **ROUND** OR **SQUARE** REVERSIBLE TABLE TOPS.

#C700 R GGBK S (as shown)



#C703 R GGBK S (as shown)

#C702 S GGBK B (as shown)



#C701 S GGBK B (as shown)

LED-Lit Cocktail Tables

Illuminate the Night: LED-Lit Cocktail Tables for a Glamorous Glow

Perfect for upscale events, parties, or lounges, these show-stopping tables are sure to impress and leave a lasting glow.

FEATURES

- Chargeable Powered Battery
- Remote Control
- Various Laminate Color Options.
- On / Off Switch





Round Top + Charcoal
#C750 R CH S

LED-LIT TABLES COME IN
36" & 41" Height + 30" & 36" Table Tops



Square Top + Sandstone
#C750 S SA S

LED LIGHT COCKTAIL TABLES [MODEL NUMBER GUIDE]

Customize your Mobile Buffet System with our easy to follow guides. Choose your preferred buffet combinations by inserting the provided numbers & letters in the designated space as demonstrated below.

Item Code: C ### # ## #

Base	30" x 41" H	30" x 36" H	36" x 41" H	36" x 36" H
	C750	C751	C752	C753
Top	Round	Square		
	R	S		
Laminate	Gray Grain	Black	Sandstone	Charcoal
	GG	BK	SA	CH
	Additional laminate color options available upon request.			
Finish	Stainless Steel			
	S			

Tabletop Induction Risers & Riser Displays

Tabletop Risers are crafted without compromise.

Designed to be appreciated by both touch and sight. Their thoughtfully curated designs seamlessly blend form and function, offering both aesthetic appeal and practicality. Cleanly presented, easy to use, and effortlessly stored, they provide a complete solution for any setting. See for yourself.



Index

LIGHTED LEVELS	174 - 179	**THE SQUARE**	188 - 189
HIGH RISE	180 - 181	**THE W**	190
DURAWOOD	182 - 186	**CIRCULAR**	191
PYRAMID	187	**LEXUS RISERS**	192 - 199

Lighted Level Risers

BUFFET SYSTEM

Complete product information on pages 176 - 179.

Watch Live Video For This Product.



LIGHTED LEVELS TABLETOP RISERS



Tall Rectangle Lighted Riser

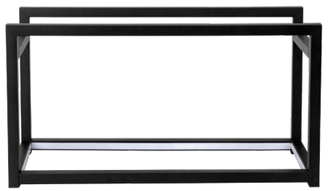

Tall Narrow Lighted Riser



Tall Square Lighted Riser



Short Rectangle Lighted Riser

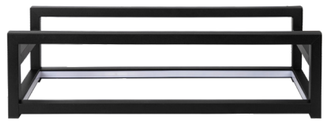

Short Narrow Lighted Riser



Short Square Lighted Riser



SETTING THE STAGE FOR FLAVOR

LIGHTED LEVELS - BRIGHTEN YOUR BUFFET







- 3 Riser Sizes
- 2 Height Levels
- Lighted & Non-lighted Risers
- Flat & Angled Tray & Shelf Positions
- XYLO Frame Color Options
- Wood Look - Laminate Quality



LIGHTED LEVELS TABLETOP RISERS



Rectangle Tall Lighted Riser (as shown)
Rectangle Tall Lighted Riser
21 ⅜" x 13 ⅜" x 11 ⅜"H



Rectangle Short Lighted Riser (as shown)
Rectangle Short Non-Lighted Riser
21 ⅜" x 13 ⅜" x 6"H



Rectangle Shelf
21 ⅜" x 13 ⅜" x ¾"H



Rectangle Tray
21 ⅜" x 13 ⅜" x 1 ½"H



Narrow Lighted Tall Riser (as shown)
Narrow Non-Lighted Tall Riser
21 ⅜" x 7 ⅞" x 11 ⅜"H



Narrow Short Lighted Riser (as shown)
Narrow Short Non-Lighted Riser
21 ⅜" x 7 ⅞" x 6"H



Narrow Shelf
21 ⅜" x 7 ⅞" x ¾"H



Narrow Tray
21 ⅜" x 7 ⅞" x 1 ½"H



Square Tall Lighted Riser (as shown)
Square Tall Non-Lighted Riser
13 ⅜" x 11" x 11 ⅜"H



Square Short Lighted Riser (as shown)
Square Short Non-Lighted Riser
13 ⅜" x 11" x 6"H



Square Shelf
13 ⅜" x 11" x ¾"H



Square Tray
13 ⅜" x 11" x 1 ½"H



Porcelain Food Pan
8 qt. , 4 qt. , 2/4 qt.



Induction (Fits Rectangle Risers)
21 ⅜" x 13 ⅜" x ¾"H



Acrylic Clear Insert Ice Bin
#8887IB
20" x 12" x 6"H



Acrylic Hinged Roll Top Lid Cover
#8886ACL
21 9/16" x 13 11/16" x 9 ½"H



Tall Shelf Connector
23”x 11 ¾”x 4”H



Flipped Connector



Frosted Acrylic Plastic Shelves
(Connector sold separately)



Deep Shelf Connector
23" x 11 ¾" x 8"H



Flipped Connector



Frosted Acrylic Plastic Shelves
(Connector sold separately)

LIGHTED LEVEL RISERS [MODEL NUMBER GUIDE]

Customize your Mobile Buffet System with our easy to follow guides. Choose your preferred buffet combinations by inserting the provided numbers & letters in the designated space as demonstrated below.

Item Code: ### # #

Riser



RECTANGLE TALL **830**



RECTANGLE SHORT **831**



NARROW TALL **832**



NARROW SHORT **833**



SQUARE TALL **834**



SQUARE SHORT **835**

Lights

LIGHTED **L**

NON-LIGHTED **N**

Finish



Black **B**



Bronze **Z**

Copper **C**

LIGHTED LEVELS TOPPER OPTIONS [MODEL NUMBER GUIDE]

Customize your Mobile Buffet System with our easy to follow guides. Choose your preferred buffet combinations by inserting the provided numbers & letters in the designated space as demonstrated below.

Item Code: ### #

Topper Option



Tray Rectangle **840T**



Tray Narrow **841T**



Tray Square **842T**



Shelf Rectangle **840S**



Shelf Narrow **841S**



Shelf Square **842S**



Acrylic Shelf Rectangle **840AC**



Acrylic Shelf Narrow **841AC**



Acrylic Shelf Square **842AC**

Porcelain Food Pan **PFP115**

Porcelain Food Pan **PFP114**

Porcelain Food Pan **PFP113**

Induction RECTANGLE ONLY **840IND**

Acrylic Clear Ice Bin RECTANGLE ONLY **848FP**

Acrylic Hinged Roll Top RECTANGLE ONLY **849ACL**

Tall Shelf Connector **847SC**

Deep Shelf Connector **847SD**

Acrylic Plastic Shelves (Fits in shelf connectors) **847AC**

Finish

Gray Grain Laminate **GG**

Bamboo Wood **BA**

HIGH-RISE TABLETOP DISPLAY

Watch Live Video For This Product.

Stainless Steel Frame + Black Glass Shelves
#ST1702L

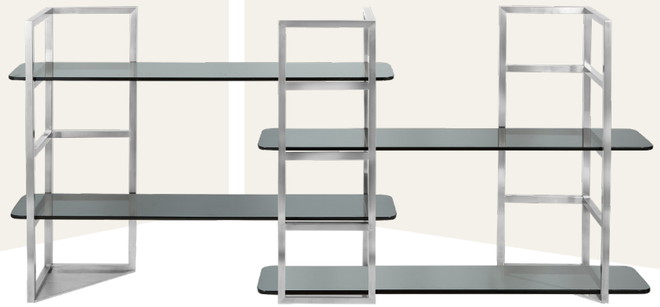



HIGH-RISE TABLETOP DISPLAY [MODEL NUMBER GUIDE]
12"L x 12"D x 30 ¼"H

NESTING FRAMES

	Stainless Steel	Black	Bronze	Copper
BLACK GLASS SHELVES	ST1702L	ST1702LMB	ST1702LRZ	ST1702LCP





Durawood Teak Corner Risers

MOBILE DISPLAY

Complete product information on pages 182 - 187.

DURABLE BY NATURE, WARM BY DESIGN



DURAWOOD RISER DISPLAY



Durawood Risers

Come in **4 different heights** with convenient cutouts to hold shelves and connect the units.

RISERS CONVENIENTLY NEST FOR EASY STORAGE



SHELF DISPLAYS



14” Round Shelf Display



15” Square Shelf Display



20” x 12”
Rectangle Wide Shelf Display



28” x 12”
Rectangle Shelf Display



38” x 12”
Rectangle Narrow Shelf Display

Level 4: 11 ¾" H
Level 3: 9 ½" H
Level 2: 7" H
Level 1: 4 ¼" H

TEAK DURAWOOD RISERS

TABLETOP RISERS

TEAK

LEVEL 4	1754WR
LEVEL 3	1753WR
LEVEL 2	1752WR
LEVEL 1	1751WR
ROUND 14"	171414WR
SQUARE 15"	171515WR
RECTANGLE WIDE	172012WR
RECTANGLE	172812WR
RECTANGLE NARROW	173812WR

DURAWOOD RISER DISPLAY

Create a Dynamic Buffet Presentation

ADJUSTABLE, ADAPTABLE, ATTACHABLE







PYRAMID WOODEN DISPLAY

THE PYRAMID, WHERE FORM MEETS FUNCTION.

Interconnecting cubbies transform from Tabletop Riser Display
to standing Mobile Display in mere minutes.



PYRAMID

Pyramid Cubbies

BAMBOO FINISH	1805
BLACK WOODEN FINISH	1805BK

Shelves

SMALL GLASS SHELF	05249G
LARGE GLASS SHELF	0509G
SMALL ACRYLIC SHELF	05249GAC
LARGE ACRYLIC SHELF	0509AC

FEATURES:

- Includes 5 pyramid shaped cubbies.
- Locking Caster wheels on base cubby.
- Double-sided service.
- Choice of glass or acrylic shelves (sold separately).
- Stainless steel edging protectors.
- Can be used as mobile buffet or as tabletop risers.



CUBBIES NEST FOR EASY STORAGE



THE SQUARE TABLETOP DISPLAY



#ST1765

Black Frame + Glass Shelves
#ST1765MB



Bronze Frame + Acrylic Shelves
#AC1765RZ



Copper Frame + Black Acrylic Shelves
#AC1765BKCP



THE SQUARE TABLETOP DISPLAY [MODEL NUMBER GUIDE]

39 ¾"W x 10"D x 31 ½"H

SINGLE PIECE CONSTRUCTION



	Stainless Steel	Black	Bronze	Copper	White
GLASS SHELVES	ST1765	ST1765MB	ST1765RZ	ST1765CP	ST1765W
ACRYLIC SHELVES	AC1765	AC1765MB	AC1765RZ	AC1765CP	AC1765W
BLACK ACRYLIC SHELVES	AC1765BK	AC1765BKMB	AC1765BKRZ	AC1765BKCP	AC1765BKW

ELEVATE YOUR BUFFET.



#ST1765RZ (as shown)

W TABLETOP DISPLAY



#ST1775



Black Frame + Glass Shelves
#ST1775MB



Bronze Frame + Acrylic Shelves
#AC1775RZ



Copper Frame + Black Acrylic Shelves
#AC1775BKCP

CIRCULAR RISER DISPLAY

Watch Live Video For This Product.



#1750GMB (as shown)



#1755AC

Large Black Frame + Glass Shelves
#1755GMB



Small Black Frame + Glass Shelves
#1750GMB

Large Bronze Frame + Acrylic Shelves
#1755ACRZ



Small Bronze Frame + Acrylic Shelves
#1750ACMB

Large Copper Frame + Black Acrylic Shelves
#AC1755BKCP



Small Copper Frame + Black Acrylic Shelves
#AC1750BKCP

W TABLETOP DISPLAY [MODEL NUMBER GUIDE]
SINGLE PIECE
38 ½"H x 38 ½"L x 22"D



	Stainless Steel	Black	Bronze	Copper	White
GLASS SHELVES	ST1775	ST1775MB	ST1775RZ	ST1775CP	ST1775W
ACRYLIC SHELVES	AC1775	AC1775MB	AC1775RZ	AC1775CP	AC1775W
BLACK ACRYLIC SHELVES	AC1775BK	AC1775BKMB	AC1775BKRZ	AC1775BKCP	AC1775BKW

THE CIRCULAR [MODEL NUMBER GUIDE]
LARGE FRAME
33"W x 13"D x 27½"H



	Stainless Steel	Black	Bronze	Copper	White
GLASS SHELVES	1755G	1755GMB	1755GRZ	1755GCP	1755GW
ACRYLIC SHELVES	1755AC	1755ACMB	1755ACRZ	1755ACCP	1755ACW
BLACK ACRYLIC SHELVES	AC1755BK	AC1755BKMB	AC1755BKRZ	AC1755BKCP	AC1755BKW

THE CIRCULAR [MODEL NUMBER GUIDE]
SMALL FRAME
23"W x 9½"D x 21"H



	Stainless Steel	Black	Bronze	Copper	White
GLASS SHELVES	1750G	1750GMB	1750GRZ	1750GCP	ST1750W
ACRYLIC SHELVES	1750AC	1750ACMB	1750ACRZ	1750ACCP	1750ACW
BLACK ACRYLIC SHELVES	AC1750BK	AC1750BKMB	AC1750BKRZ	AC1750BKCP	AC1750BKW

LEXUS Risers

BUFFET SYSTEM

Complete product information on pages 192 - 197.

Watch Live Video For This Product.



LEXUS SOLID TABLETOP RISERS

L LEXUS SERIES

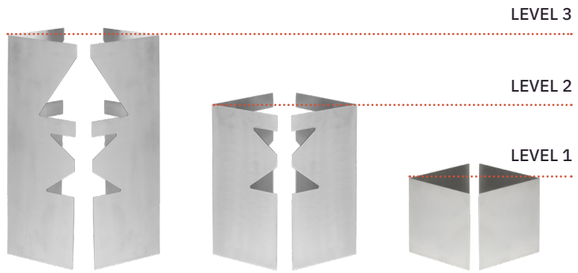

X LEXUS SERIES

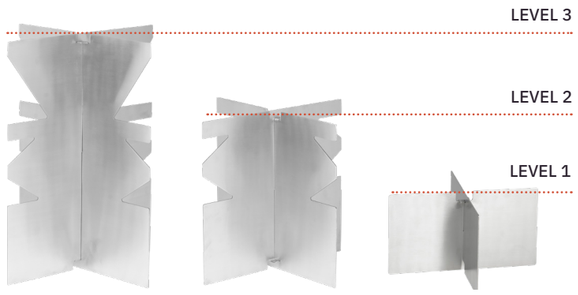

LEXUS SOLID CUBIC | Actions Station Platform Risers

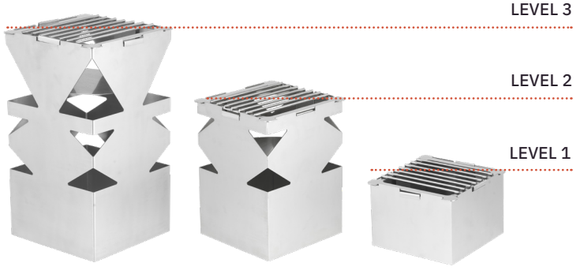

Large: 15" H
Medium: 10" H
Small: 5" H

SOLID L SERIES
TABLETOP RISERS

	Stainless Steel
LARGE	1523L
MEDIUM	1522L
SMALL	1521L

SOLID X SERIES
TABLETOP RISERS

	Stainless Steel
LARGE	1533X
MEDIUM	1532X
SMALL	1531X

SOLID CUBIC
ACTION STATION PLATFORM RISERS

	Stainless Steel
LARGE	1543
MEDIUM	1542
SMALL	1541
BLACK TEFLON	1741GT







UNLIMITED INTERCONNECTING DESIGNS

- Space Saving Collapsible Design.
- Mirror Polished Stainless Steel
- 3 - Level Display
- Laser Cut Design



LIGHT WITH TUBING	1745c

LEXUS RIDGE TABLETOP RISERS

L LEXUS SERIES

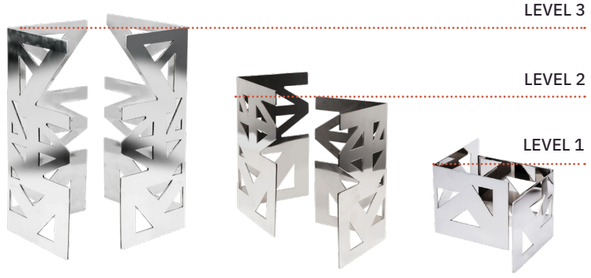

CUT L SERIES [MODEL NUMBER GUIDE]
TABLETOP RISERS

Large: 15" H
Medium: 10" H
Small: 5" H

	Stainless Steel	Black	Bronze	Copper
LARGE	1723L	1723LMB	1723LRZ	1723LCP
MEDIUM	1722L	1722LMB	1722LRZ	1722LCP
SMALL	1721L	1721LMB	1721LRZ	1721LCP

X LEXUS SERIES

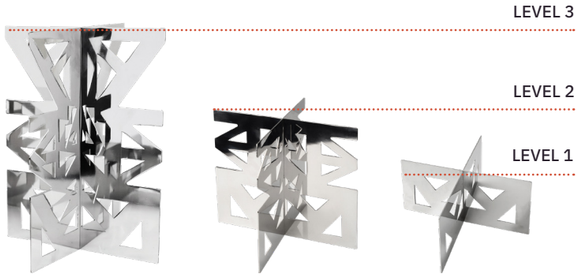

CUT X SERIES [MODEL NUMBER GUIDE]
TABLETOP RISERS

Large: 15" H
Medium: 10" H
Small: 5" H

	Stainless Steel	Black	Bronze	Copper
LARGE	1733X	1733XMB	1733XRZ	1733XCP
MEDIUM	1732X	1732XMB	1732XRZ	1732XCP
SMALL	1731X	1731XMB	1731XRZ	1731XCP

Lexus Cut Cubic Actions Station Platform Risers



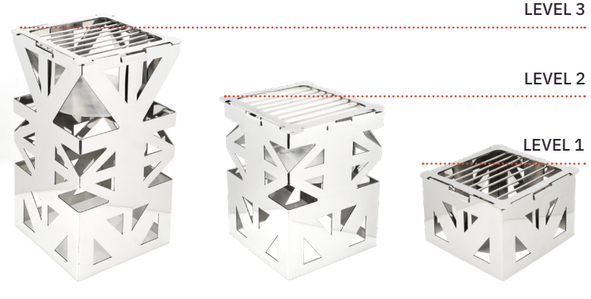

CUT CUBIC [MODEL NUMBER GUIDE]
ACTION STATION PLATFORM RISERS

Large: 15" H
Medium: 10" H
Small: 5" H

	Stainless Steel	Black	Bronze	Copper
LARGE	1743	1743MB	1743RZ	1743CP
MEDIUM	1742	1742MB	1742RZ	1742CP
SMALL	1741	1741MB	1741RZ	1741CP

BLACK TEFLON	1741GT

BMW TABLETOP RISERS





- Set of 12 bricks
- Stainless steel
- Fully enclosed brick
- Magnetic on one side
- Horizontal or vertical use

BMW [MODEL NUMBER GUIDE]
STAINLESS STEEL TABLETOP RISERS

9"L x 4"D x 2 ¾"H

	Stainless Steel
BMW	BMW12

BLEACHERS TABLETOP RISERS

CAN BE DISPLAYED AS HALF MOON, SERPENTINE, OR CIRCULAR.





BLEACHERS [MODEL NUMBER GUIDE]
STAINLESS STEEL TABLETOP RISERS

29"L x 20"D x 7½"H

	Stainless Steel
BLACK ACRYLIC SHELVES	1250
ACRYLIC SHELVES	1250AC

ACRYLIC SHELVES



20” Round Shelf Display



14” Round Shelf Display

14” Square Shelf Display

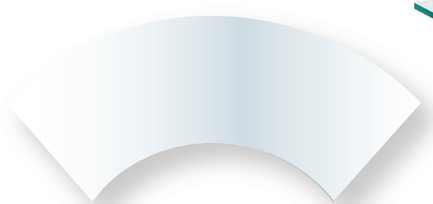

25” x 8” Quarter Circle Display

ACRYLIC SHELVES [MODEL NUMBER GUIDE]

COMPATIBLE WITH LEXUS RISER COLLECTION

	Glass	Frosted Acrylic	Black Acrylic
20" Round	0820G	0820AC	0820ACBK
14" Round	0814G	0814AC	0814ACBK
14" Square	0414G	0414AC	0414ACBK
25" x 8" Quarter Circle	02508G	02508AC	02508ACBK
33" x 7" Rectangle	0507G	0507AC	0507ACBK
24" x 7" Rectangle	05247G	05247AC	05247ACBK
33" x 9 ¾" Rectangle	0509G	0509AC	0509ACBK
24" x 9 ¾" Rectangle	05249G	05249AC	05249ACBK
33" x 14" Rectangle	0514G	0514AC	0514ACBK
24" x 14" Rectangle	052414G	052414AC	052414ACBK

Shelving Options

- Glass
- Frosted Acrylic
- Black Acrylic

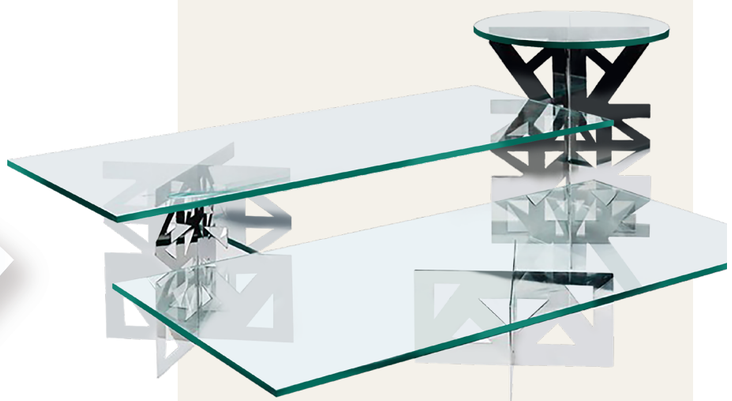



33” x 7” Rectangle Shelf Display



24” x 7” Rectangle Shelf Display



33” x 9 ¾” Rectangle Shelf Display



24” x 9 ¾” Rectangle Shelf Display



33” x 14” Rectangle Shelf Display



24” x 14” Rectangle Shelf Display

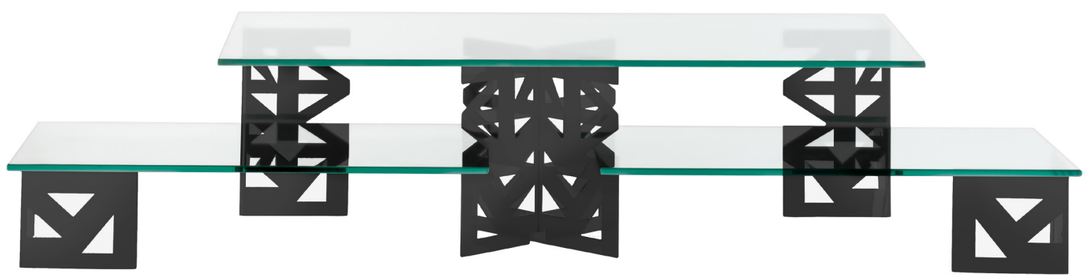

Chafers, Marmites & Pots

Crafted from the finest stainless steel with impeccable attention to detail, Eastern chafers set a new standard in the industry. Our sophisticated star rating system ensures that every caterer finds the perfect fit. Designed to work seamlessly in collections, our chafers create a beautifully coordinated buffet presentation.

Index

ROLL TOP CHAFERS	202 - 205
VESSELS	206 - 223
MARMITES	224 - 227
POTS	228 - 231



5-STAR ROLL TOP CHAFERS

8 QT.	8 QT.
Rectangle	Round












PARK AVENUE COLLECTION [MODEL NUMBER GUIDE]

5-STAR ROLL TOP CHAFERS

	Stainless Steel	Black	Bronze	Copper
Rectangular 8qt.	3114	3114MB	3114RZ	3114CP
Square 4qt.	3117	3117MB	3117RZ	3117CP
Round 8qt.	3118	3118MB	3118RZ	3118CP
Round 4qt.	3119	3119MB	3119RZ	3119CP

PILLARD COLLECTION [MODEL NUMBER GUIDE]

5-STAR ROLL TOP CHAFERS

	Stainless Steel	Black	Bronze	Copper
Rectangular 8qt.	3124	3124MB	3124RZ	3124CP
Round 8qt.	3128	3128MB	3128RZ	3128CP

P2 COLLECTION [MODEL NUMBER GUIDE]

5-STAR ROLL TOP CHAFERS

	Stainless Steel	Black	Bronze	Copper
Rectangular 8qt.	3144	3144MB	3144RZ	3144CP
Round 8qt.	3148	3148MB	3148RZ	3148CP

QUEEN ANNE COLLECTION [MODEL NUMBER GUIDE]

5-STAR ROLL TOP CHAFERS

	Stainless Steel	Black	Bronze	Copper
Rectangular 8qt.	3114QASS	3114QAMB	3114QARZ	3114QACP
Round 8qt.	3118QASS	3118QAMB	3118QARZ	3118QACP

LION HEAD COLLECTION [MODEL NUMBER GUIDE]

5-STAR ROLL TOP CHAFERS

	Stainless Steel	Black	Bronze	Copper
Rectangular 8qt.	3114LHSS	3114LHMB	3114LHRZ	3114LHCP
Round 8qt.	3118LH	3118LHMB	3118LHRZ	3118LHCP



EcoPan ROLL TOP CHAFERS

8 QT.



Park Avenue 8 QT.



Pillar'd 8 QT.



P2 8 QT.



Queen Anne 8 QT.

Each **EcoPan saves 2,200 liters** (581 Gal) every year if used instead of water pan!

Complete product information on page 306-307.

EcoPan [MODEL NUMBER GUIDE]

FITS 5-STAR ROLL TOP CHAFERS

	Stainless Steel	Black	Bronze	Copper
Park Avenue 8qt.	EE3114	EE3114MB	EE3114RZ	EE3114CP
Pillar'd 8qt.	EE3124	EE3124MB	EE3124RZ	EE3124CP
P2 8qt.	EE3144	EE3144MB	EE3144RZ	EE3144CP
Queen Anne 8qt.	EE3114QA	EE3114QAMB	EE3114QARZ	EE3114QACP

GO WATERLESS WITH EcoPan

FOR ROLL TOP CHAFERS

USE YOUR EXISTING FOOD PAN

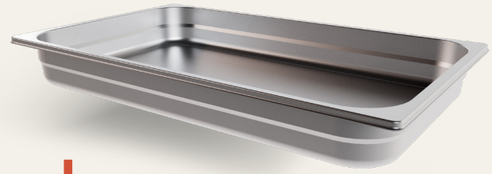

DROP-IN NEW EcoPan

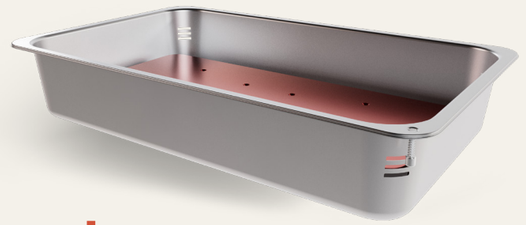

COMBINED WITH YOUR EXISTING CHAFER



Pillar'd Waterless Roll top Chafer, Includes 8qt. Eco pan

#EE3124

Watch Live Video For This Product.

INDUCTION Vessels

HIGH END/CLASSIC

7-STAR VESSEL FEATURES

7-STAR JAZZ ROCK

SLOWED LETDOWN MECHANISM LOCKS IN AT 180 DEGREES

HYDRAULIC HINGE LOCKS IN AT 180 DEGREES



STAINLESS STEEL OR GLASS LID

REMOVABLE LID FOR EASY CLEANING

MODERN/CLEAN

5-STAR VESSEL FEATURES

5-STAR JAZZ SMOOTH

HYDRAULIC HINGED MECHANISM; LOCKS AT 180 DEGREES

STAINLESS STEEL OR GLASS LID



PILLAR'D LEGS STACK FOR DISPLAY AND STORAGE

REMOVABLE LID FOR EASY CLEANING

ELEGANT/TIMELESS

4-STAR VESSEL FEATURES

4-STAR VESSEL

HIGH QUALITY MECHANISM

COVER STOPS AT ANY ANGLE



STAINLESS STEEL OR GLASS LID

DRIP FREE FEATURE

7-STAR JAZZ ROCK - INDUCTION VESSELS

Watch Live Video For This Product.

8 QT.	6 QT.		4 QT.	
Rectangle	Square	Round	Square	Round
				
				

SOLID LID Powder Coated Lid	GLASS LID Powder Coated Base
	

11 QT.

Soup Chafer with Stand



Utensil Holder/
Drip Catch Tray
MODEL #7670



JAZZ ROCK [MODEL NUMBER GUIDE]

7-STAR INDUCTION VESSELS

	Stainless Steel	Black	Bronze	Copper
Rectangular 8qt.	3995	3995MB	3995RZ	3995CP
Rectangular 8qt. Glass Lid	3995G	3995GMB	3995GRZ	3995GCP
Square 6qt.	3994	3994MB	3994RZ	3994CP
Square 6qt. Glass Lid	3994G	3994GMB	3994GRZ	3994GCP
Round 6qt.	3998	3998MB	3998RZ	3998CP
Round 6qt. Glass Lid	3998G	3998GMB	3998GRZ	3998GCP
Square 4qt.	3997	3997MB	3997RZ	3997CP
Square 4qt. Glass Lid	3997G	3997GMB	3997GRZ	3997GCP
Round 4qt.	3999	3999MB	3999RZ	3999CP
Round 4qt. Glass Lid	3999G	3999GMB	3999GRZ	3999GCP
Soup 11qt. Glass Lid	39811G	39811GMB	39811GRZ	39811GCP

***Complete item XYLO color coating available upon request.**

7-STAR JAZZ ROCK + PILLAR'D STAND

8 QT.	6 QT.		4 QT.	
Rectangle	Square	Round	Square	Round
				
				

SOLID LID Powder Coated Lid	GLASS LID Powder Coated Base
	

11 QT.

Soup Chafer with Stand



JAZZ ROCK + PILLAR'D STAND [MODEL NUMBER GUIDE]

7-STAR INDUCTION VESSELS COMPLETE WITH STAND

	Stainless Steel	Black	Bronze	Copper
Rectangular 8qt.	3995PL	3995PLMB	3995PLRZ	3995PLCP
Rectangular 8qt. Glass Lid	3995GPL	3995GPLMB	3995GPLRZ	3995GPLCP
Square 6qt.	3994PL	3994PLMB	3994PLRZ	3994PLCP
Square 6qt. Glass Lid	3994GPL	3994GPLMB	3994GPLRZ	3994GPLCP
Round 6qt.	3998PL	3998PLMB	3998PLRZ	3998PLCP
Round 6qt. Glass Lid	3998GPL	3998GPLMB	3998GPLRZ	3998GPLCP
Square 4qt.	3997PL	3997PLMB	3997PLRZ	3997PLCP
Square 4qt. Glass Lid	3997GPL	3997GPLMB	3997GPLRZ	3997GPLCP
Round 4qt.	3999PL	3999PLMB	3999PLRZ	3999PLCP
Round 4qt. Glass Lid	3999GPL	3999GPLMB	3999GPLRZ	3999GPLCP
Soup 11qt. Glass Lid	39811GPL	39811GPLMB	39811GPLRZ	39811GPLCP

***Complete item XYLO color coating available upon request.**

5-STAR JAZZ SMOOTH - INDUCTION VESSELS

8 QT.	6 QT.		4 QT.	
Rectangle	Square	Round	Square	Round



11 QT.

Soup Chafer



Utensil Holder/
Drip Catch Tray
MODEL #7670



HEAT LAMPS



JAZZ SMOOTH Heat Lamps are compatible with Rectangular, Square or Round Vessels.

JAZZ SMOOTH [MODEL NUMBER GUIDE]

5-STAR INDUCTION VESSELS + HEAT LAMPS

	Stainless Steel	Black	Bronze	Copper
Rectangular 8qt.	3875	3875MB	3875RZ	3875CP
Rectangular 8qt. Glass Lid	3875G	3875GMB	3875GRZ	3875GCP
Square 6qt.	3874	3874MB	3874RZ	3874CP
Square 6qt. Glass Lid	3874G	3874GMB	3874GRZ	3874GCP
Round 6qt.	3878	3878MB	3878RZ	3878CP
Round 6qt. Glass Lid	3878G	3878GMB	3878GRZ	3878GCP
Square 4qt.	3877	3877MB	3877RZ	3877CP
Square 4qt. Glass Lid	3877G	3877GMB	3877GRZ	3877GCP
Round 4qt.	3879	3879MB	3879RZ	3879CP
Round 4qt. Glass Lid	3879G	3879GMB	3879GRZ	3879GCP
Soup 11qt.	38811	38811MB	38811RZ	38811CP
Soup 11qt. Glass Lid	38811G	38811GMB	38811GRZ	38811GCP

Jazz Smooth Heat Lamps	See Page 258

***Complete item XYLO color coating available upon request.**



5-STAR JAZZ SMOOTH + SMOOTH STAND

8 QT.	6 QT.		4 QT.	
Rectangle	Square	Round	Square	Round





For hook on lamps see page 260.

11 QT.

Soup Chafer



JAZZ SMOOTH + SMOOTH STAND [MODEL NUMBER GUIDE]

5-STAR INDUCTION VESSELS COMPLETE WITH STAND

	Stainless Steel	Black	Bronze	Copper
Rectangular 8qt.	3875S	3875SMB	3875SRZ	3875SCP
Rectangular 8qt. Glass Lid	3875GS	3875GSMB	3875GSRZ	3875GSCP
Square 6qt.	3874S	3874SMB	3874SRZ	3874SCP
Square 6qt. Glass Lid	3874GS	3874GSMB	3874GSRZ	3874GSCP
Round 6qt.	3878S	3878SMB	3878SRZ	3878SCP
Round 6qt. Glass Lid	3878GS	3878GSMB	3878GSRZ	3878GSCP
Square 4qt.	3877S	3877SMB	3877SRZ	3877SCP
Square 4qt. Glass Lid	3877GS	3877GSMB	3877GSRZ	3877GSCP
Round 4qt.	3879S	3879SMB	3879SRZ	3879SCP
Round 4qt. Glass Lid	3879GS	3879GSMB	3879GSRZ	3879GSCP
Soup 11qt.	38811S	38811SMB	38811SRZ	38811SCP
Soup 11qt. Glass Lid	38811GS	38811GSMB	38811GSRZ	38811GSCP

***Complete item XYLO color coating available upon request.**

STACKABLE

SMOOTH STAND



5-STAR CROWN - INDUCTION VESSELS

8 QT.	6 QT.		4 QT.	
Rectangle	Square	Round	Square	Round
				
				

11 QT.

Soup Marmite



*Complete item XYLO color coating available upon request.

CROWN [MODEL NUMBER GUIDE]

5-STAR INDUCTION VESSELS

	Stainless Steel	Black	Bronze	Copper
Rectangular 8qt.	3935	3935MB	3935RZ	3935CP
Rectangular 8qt. Glass Lid	3935G	3935GMB	3935GRZ	3935GCP
Square 6qt.	3934	3934MB	3934RZ	3934CP
Square 6qt. Glass Lid	3934G	3934GMB	3934GRZ	3934GCP
Round 6qt.	3938	3938MB	3938RZ	3938CP
Round 6qt. Glass Lid	3938G	3938GMB	3938GRZ	3938GCP
Square 4qt.	3964	3964MB	3964RZ	3964CP
Square 4qt. Glass Lid	3964G	3964GMB	3964GRZ	3964GCP
Round 4qt.	3939	3939MB	3939RZ	3939CP
Round 4qt. Glass Lid	3939G	3939GMB	3939GRZ	3939GCP
Soup 11qt. Glass Lid	39311G	39311GMB	39311GRZ	39311GCP

8 QT. RECTANGLE

Black	Bronze	Copper
		

6 QT. SQUARE

Black	Bronze	Copper
		

6 QT. ROUND

Black	Bronze	Copper
		

5-STAR CROWN + FREEDOM STAND

8 QT.	6 QT.		4 QT.	
Rectangle	Square	Round	Square	Round



Powder Coated Lid

8 QT. Rectangle







CROWN + FREEDOM STAND [MODEL NUMBER GUIDE]

5-STAR INDUCTION VESSELS COMPLETE WITH STAND

	Stainless Steel	Black	Bronze	Copper
Rectangular 8qt.	3935S	3935SMB	3935SRZ	3935SCP
Rectangular 8qt. Glass Lid	3935GS	3935GSMB	3935GSRZ	3935GSCP
Square 6qt.	3934S	3934SMB	3934RZ	3934CP
Square 6qt. Glass Lid	3934GS	3934GSMB	3934GSRZ	3934GSCP
Round 6qt.	3938S	3938SMB	3938SRZ	3938SCP
Round 6qt. Glass Lid	3938GS	3938GSMB	3938GSRZ	3938GSCP
Square 4qt.	3964S	3964SMB	3964SRZ	3964SCP
Square 4qt. Glass Lid	3964GS	3964GSMB	3964GSRZ	3964GSCP
Round 4qt.	3939S	3939SMB	3939SRZ	3939SCP
Round 4qt. Glass Lid	3939GS	3939GSMB	3939GSRZ	3939GSCP

*Complete item XYLO color coating available upon request.

5-STAR CROWN + PILLAR'D STAND

8 QT.	6 QT.		4 QT.	
Rectangle	Square	Round	Square	Round



Powder Coated Lid

6 QT. Round



4 QT. Square



11 QT.

Soup Marmite with Stand



CROWN + PILLAR'D STAND [MODEL NUMBER GUIDE]

5-STAR INDUCTION VESSELS COMPLETE WITH STAND

	Stainless Steel	Black	Bronze	Copper
Rectangular 8qt.	3935PL	3935PLMB	3935PLRZ	3935PLCP
Rectangular 8qt. Glass Lid	3935GPL	3935GPLMB	3935GPLRZ	3935GPLCP
Square 6qt.	3934PL	3934PLMB	3934PLRZ	3934PLCP
Square 6qt. Glass Lid	3934GPL	3934GPLMB	3934GPLRZ	3934GPLCP
Round 6qt.	3938PL	3938PLMB	3938PLRZ	3938PLCP
Round 6qt. Glass Lid	3938GPL	3938GPLMB	3938GPLRZ	3938GPLCP
Square 4qt.	3964PL	3964PLMB	3964PLRZ	3964PLCP
Square 4qt. Glass Lid	3964GPL	3964GPLMB	3964GPLRZ	3964GPLCP
Round 4qt.	3939PL	3939PLMB	3939PLRZ	3939PLCP
Round 4qt. Glass Lid	3939GPL	3939GPLMB	3939GPLRZ	3939GPLCP
Soup 11qt. Glass Lid	39311GPL	39311GPLMB	39311GPLRZ	39311GPLCP

*Complete item XYLO color coating available upon request.

5-STAR JAZZ HAMMERED - INDUCTION VESSELS

8 QT.	6 QT.		4 QT.	
Rectangle	Square	Round	Square	Round
				
				

11 QT.

Soup Marmite





Utensil Holder/
Drip Catch Tray



JAZZ HAMMERED [MODEL NUMBER GUIDE]

5-STAR INDUCTION VESSELS

	Stainless Steel	Black	Bronze	Copper
Rectangular 8qt.	3925H	3925HMB	3925HRZ	3925HCP
Square 6qt.	3924H	3924HMB	3924HRZ	3924HCP
Round 6qt.	3928H	3928HMB	3928HRZ	3928HCP
Square 4qt.	3927H	3927HMB	3927HRZ	3927HCP
Round 4qt.	3929H	3929HMB	3929HRZ	3929HCP
Soup 11qt.	39811H	39811HMB	39811HRZ	39811HCP
Utensil Holder/ Drip Catch Tray	7670			

***Complete item XYLO color coating available upon request.**

5-STAR JAZZ HAMMERED + SMOOTH STAND

8 QT.	6 QT.		4 QT.	
Rectangle	Square	Round	Square	Round
				
				

11 QT.

Soup Marmite with Stand





Utensil Holder/
Drip Catch Tray



JAZZ HAMMERED + SMOOTH STAND [MODEL NUMBER GUIDE]

5-STAR INDUCTION VESSELS COMPLETE WITH STAND

	Stainless Steel	Black	Bronze	Copper
Rectangular 8qt.	3925SH	3925SHMB	3925SHRZ	3925SHCP
Square 6qt.	3924SH	3924SHMB	3924SHRZ	3924SHCP
Round 6qt.	3928SH	3928HSMB	3928SHRZ	3928SHCP
Square 4qt.	3927SH	3927SHMB	3927SHRZ	3927SHCP
Round 4qt.	3929SH	3929SHMB	3929SHRZ	3929SHCP
Soup 11qt.	39811SH	39811SHMB	39811SHRZ	39811SHCP
Utensil Holder/ Drip Catch Tray	7670			

***Complete item XYLO color coating available upon request.**

4-STAR - INDUCTION VESSELS

8 QT.	6 QT.	
Rectangle	Square	Round
		
		

4-STAR + PILLARD STAND

8 QT.	6 QT.	
Rectangle	Square	Round
		
		

Utensil Holder/
Drip Catch Tray
MODEL #7670



4-STAR [MODEL NUMBER GUIDE]

4-STAR INDUCTION VESSELS

	Stainless Steel	Black	Bronze	Copper
Rectangular 8qt.	3915	3915MB	3915RZ	3915CP
Rectangular 8qt. Glass Lid	3915G	3915GMB	3915GRZ	3915GCP
Square 6qt.	3914	3914MB	3914RZ	3914CP
Square 6qt. Glass Lid	3914G	3914GMB	3914GRZ	3914GCP
Round 6qt.	3918	3918MB	3918RZ	3918CP
Round 6qt. Glass Lid	3918G	3918GMB	3918GRZ	3918GCP

*Complete item XYLO color coating available upon request.

Powder Coated Lid	Powder Coated Lid
6 QT. Rectangle | Pillar'd Base	6 QT. Square | Pillar'd Base
	

4-STAR + PILLARD [MODEL NUMBER GUIDE]

4-STAR INDUCTION VESSELS COMPLETE WITH STAND

	Stainless Steel	Black	Bronze	Copper
Rectangular 8qt.	3955S	3955SMB	3955SRZ	3955SCP
Rectangular 8qt. Glass Lid	3955GS	3955GSMB	3955GSRZ	3955GSCP
Square 6qt.	3954S	3954SMB	3954SRZ	3954SCP
Square 6qt. Glass Lid	3954GS	3954GSMB	3954GSRZ	3954GSCP
Round 6qt.	3958S	3958SMB	3958SRZ	3958SCP
Round 6qt. Glass Lid	3958GS	3958GSMB	3958GSRZ	3958GSCP

*Complete item XYLO color coating available upon request.

4-STAR + PARK AVENUE STAND

8 QT.	6 QT.	
Rectangle	Square	Round
		
		

4-STAR + P2 STAND

8 QT.	6 QT.	
Rectangle	Square	Round
		
		

Utensil Holder/
Drip Catch Tray
MODEL #7670



4-STAR + PARK AVENUE [MODEL NUMBER GUIDE]

4-STAR INDUCTION VESSELS COMPLETE WITH STAND

	Stainless Steel	Black	Bronze	Copper
Rectangular 8qt.	3915S	3915SMB	3915SRZ	3915SCP
Rectangular 8qt. Glass Lid	3915GS	3915GSMB	3915GSRZ	3915GSCP
Square 6qt.	3914S	3914SMB	3914SRZ	3914SCP
Square 6qt. Glass Lid	3914GS	3914GSMB	3914GSRZ	3914GSCP
Round 6qt.	3918S	3918SMB	3918SRZ	3918SCP
Round 6qt. Glass Lid	3918GS	3918GSMB	3918GSRZ	3918GSCP

*Complete item XYLO color coating available upon request.

Powder Coated Lid	Powder Coated Lid
6 QT. Rectangle | P2 Base	6 QT. Square | P2 Base
	

4-STAR + P2 [MODEL NUMBER GUIDE]

4-STAR INDUCTION VESSELS COMPLETE WITH STAND

	Stainless Steel	Black	Bronze	Copper
Rectangular 8qt.	3945S	3945SMB	3945SRZ	3945SCP
Rectangular 8qt. Glass Lid	3945GS	3945GSMB	3945GSRZ	3945GSCP
Square 6qt.	3944S	3944SMB	3944SRZ	3944SCP
Square 6qt. Glass Lid	3944GS	3944GSMB	3944GSRZ	3944GSCP
Round 6qt.	3948S	3948SMB	3948SRZ	3948SCP
Round 6qt. Glass Lid	3948GS	3948GSMB	3948GSRZ	3948GSCP

*Complete item XYLO color coating available upon request.

MINI INDUCTION 3-PIECE CHAFER

MIRRORED MINI CHAFER





HAMMERED MINI CHAFER









3 - Piece Construction

Utensil Holder/
Drip Catch Tray





* Shown with **Universal Induction Stand**

Complete product information on page 238.

MINI CHAFER [MODEL NUMBER GUIDE]

3-PIECE INDUCTION CHAFER WITH WINDOW

	Stainless Steel	Black	Bronze	Copper
4qt. Mirrored Chafer	5984G	5984GMB	5984GRZ	5984GCP
6qt. Mirrored Chafer	5986G	5986GMB	5986GRZ	5986GCP
4qt. Hammered Chafer	5984GH	5984GHMB	5984GHRZ	5984GHCP
6qt. Hammered Chafer	5986GH	5986GHMB	5986GHRZ	5986GHCP
Utensil Holder/ Drip Catch Tray	7670			

***Complete item XYLO color coating available upon request.**

ORBIT 3-PIECE CHAFER

MIRRORED ORBIT CHAFER





HAMMERED ORBIT CHAFER







3 - Piece Construction

Utensil Holder/
Drip Catch Tray





* Shown with **Universal Induction Stand**

Complete product information on page 238.

ORBIT [MODEL NUMBER GUIDE]

3-PIECE CHAFER WITH WINDOW

	Black	Red
4qt. Mirrored Orbit	5994RB	5994RR
4qt. Hammered Orbit	5994RBH	5994RRH
6qt. Mirrored Orbit	5996RB	5996RR
6qt. Hammered Orbit	5996RBH	5996RRH
Utensil Holder/ Drip Catch Tray	7670	

***Complete item XYLO color coating available upon request.**

4-STAR - P2 MARMITE

7 QT.	4 QT.	2 QT. PETITE
		

Powder Coated Lid + Base



Utensil Holder/Drip Catch Tray
MODEL #7670



PILLAR'D [MODEL NUMBER GUIDE]
4-STAR SOUP MARMITE



	Stainless Steel	Black	Bronze	Copper
7qt.	3107PL	3107PLMB	3107PLRZ	3107PLCP
4qt.	3104PL	3104PLMB	3104PLRZ	3104PLCP
2qt. Petite	3101PL	3101PLMB	3101PLRZ	3101PLCP

*Complete item XYLO color coating available upon request.

4-STAR - P2 MARMITE

7 QT.	2 QT. PETITE
	

4-STAR - FREEDOM MARMITE

7 QT.	2 QT. PETITE
	

4-STAR - QUEEN ANNE MARMITE

7 QT.	2 QT. PETITE
	

Utensil Holder/Drip Catch Tray
MODEL #7670



P2 [MODEL NUMBER GUIDE]
4-STAR SOUP MARMITE



	Stainless Steel	Black	Bronze	Copper
7qt.	3107P2	3107P2MB	3107P2RZ	3107P2CP
2qt. Petite	3101P2	3101P2MB	3101P2RZ	3101P2CP

*Complete item XYLO color coating available upon request.

FREEDOM [MODEL NUMBER GUIDE]
4-STAR SOUP MARMITE



	Stainless Steel	Black	Bronze	Copper
7qt.	3107FS-SS	3107FS-MB	3107FS-RZ	3107FS-CP
2qt. Petite	3101FS-SS	3101FS-MB	3101FS-RZ	3101FS-CP

*Complete item XYLO color coating available upon request.

QUEEN ANNE [MODEL NUMBER GUIDE]
4-STAR SOUP MARMITE



	Stainless Steel	Black	Bronze	Copper
7qt.	3107QA-SS	3107QA-MB	3107QA-RZ	3107QA-CP
2qt. Petite	3101QA-SS	3101QA-MB	3101QA-RZ	3101QA-CP

*Complete item XYLO color coating available upon request.

5-STAR - CLASSIC MARMITE

7 QT.	4 QT.
	
	

Utensil Holder/Drip Catch Tray
MODEL #7670



CLASSIC [MODEL NUMBER GUIDE]

5-STAR SOUP MARMITE

	Stainless Steel	Black	Bronze	Copper
7qt. SS Food Pan	3108	3108MB	3108RZ	3108CP
7qt. Porcelain Food Pan	3109	3109MB	3109RZ	3109CP
4.5qt. SS Food Pan	3105	3105MB	3105RZ	3105CP
4.5qt. Porcelain Food Pan	3106	3106MB	3106RZ	3106CP

*Complete item XYLO color coating available upon request.



5-STAR - CROWN MARMITE

11 QT.	11 QT. + STAND
	

CLASSIC [MODEL NUMBER GUIDE]

5-STAR SOUP MARMITE

	Stainless Steel	Black	Bronze	Copper
11qt. Glass Lid	39311G	39311GMB	39311GRZ	39311GCP
11qt. With Stand	39311GPL	39311GPLMB	39311GPLRZ	39311GPLCP

*Complete item XYLO color coating available upon request.

Powder Coated Lid + Base



7-STAR - JAZZ ROCK MARMITE

11 QT.	11 QT. + STAND
	

Utensil Holder/Drip Catch Tray
MODEL #7670



JAZZ ROCK [MODEL NUMBER GUIDE]

7-STAR SOUP MARMITE

	Stainless Steel	Black	Bronze	Copper
11qt. Glass Lid	39811G	39811GMB	39811GRZ	39811GCP
11qt. Glass Lid + Stand	39811GPL	39811GPLMB	39811GPLRZ	39811GPLCP

*Complete item XYLO color coating available upon request.

5-STAR - JAZZ HAMMERED MARMITE

11 QT.	11 QT. + STAND
	

HAMMERED JAZZ [MODEL NUMBER GUIDE]

5-STAR SOUP MARMITE

	Stainless Steel	Black	Bronze	Copper
11qt. Hammered Lid	39811H	39811HMB	39811HRZ	39811HCP
11qt. Hammered Lid + Stand	39811HPL	39811HPLMB	39811HPLRZ	39811HPLCP

*Complete item XYLO color coating available upon request.

5-STAR - JAZZ SMOOTH MARMITE

11 QT.	11 QT. + STAND
	
	

JAZZ SMOOTH [MODEL NUMBER GUIDE]

5-STAR SOUP MARMITE

	Stainless Steel	Black	Bronze	Copper
11qt.	38811	38811MB	38811RZ	38811CP
11qt. Glass Lid	38811G	38811GMB	38811GRZ	38811GCP
11qt. With Stand	38811S	38811SMB	38811SRZ	38811SCP
11qt. Glass Lid + Stand	38811GS	38811GSMB	38811GSRZ	38811GSCP

*Complete item XYLO color coating available upon request.

INDUCTION POTS MIRRORED DOME LID

3-PIECE 4 QT. SKILLET



3-PIECE 4 QT. 2-HANDLE



3-PIECE 6 QT. 2-HANDLE



3 - PIECE CONSTRUCTION

- Exterior layer; magnetic stainless steel adaptable to all types of cooktops.
- Sandwiched layer; aluminum for fast even heat distribution.
- Inner layer; corrosion resistant stainless steel won't change food flavors.

DOME LID 3-PIECE [MODEL NUMBER GUIDE]

MIRRORED INDUCTION POTS

	Stainless Steel	Black	Bronze	Copper	White
4qt. Mirrored Skillet	5914	5914MB	5914RZ	5914CP	5914W
4qt. Mirrored 2-Handle	5904	5904MB	5904RZ	5904CP	5904W
6qt. Mirrored 2-Handle	5906	5906MB	5906RZ	5906CP	5906W
Utensil Holder	7600				

POWDER COATED POTS



INDUCTION POTS HAMMERED DOME LID

3-PIECE 4 QT. SKILLET



3-PIECE 4 QT. 2-HANDLE



3-PIECE 6 QT. 2-HANDLE



DOME LID 3-PIECE [MODEL NUMBER GUIDE]

HAMMERED INDUCTION POTS

	Stainless Steel
4qt. Hammered Skillet	5914H
4qt. Hammered 2-Handle	5904H
6qt. Hammered 2-Handle	5906H
Utensil Holder	7600

3-PIECE DOME LID



Lid Holder/Spoon Rest



INDUCTION POTS MIRRORED FLAT LID

3-PIECE 4 QT. SKILLET



3-PIECE 4 QT. 2-HANDLE



3-PIECE 6 QT. 2-HANDLE



3 - PIECE CONSTRUCTION

- Exterior layer; magnetic stainless steel adaptable to all types of cooktops.
- Sandwiched layer; aluminum for fast even heat distribution.
- Inner layer; corrosion resistant stainless steel won't change food flavors.



Lid Holder/Spoon Rest

FLAT LID 3-PIECE [MODEL NUMBER GUIDE]

MIRRORED INDUCTION POTS

	Stainless Steel
4qt. 3-Piece Skillet	5934
4qt. 3-Piece 2-Handle	5924
6qt. 3-Piece 2-Handle	5926
Lid Holder/Spoon Rest	7600

***Complete item XYLO color coating available upon request.**



Induction Stands, Wick | Gel Stands, Eco Stands, Stoves & Butcher Blocks

Rise above the rest with Eastern Tabletop Induction Stands, Stoves and Butcher Blocks.



Index

REVO	234 - 239	**SLEEK**	244 - 245
UNIVERSAL	240 - 241	**GRILL STOVES**	246 - 249
QUICK CONNECT	242 - 243	**BUTCHER BLOCKS**	250 - 251

REVO

ALL-IN-ONE BUFFET SYSTEM



REVOLVING

AROUND YOUR NEEDS

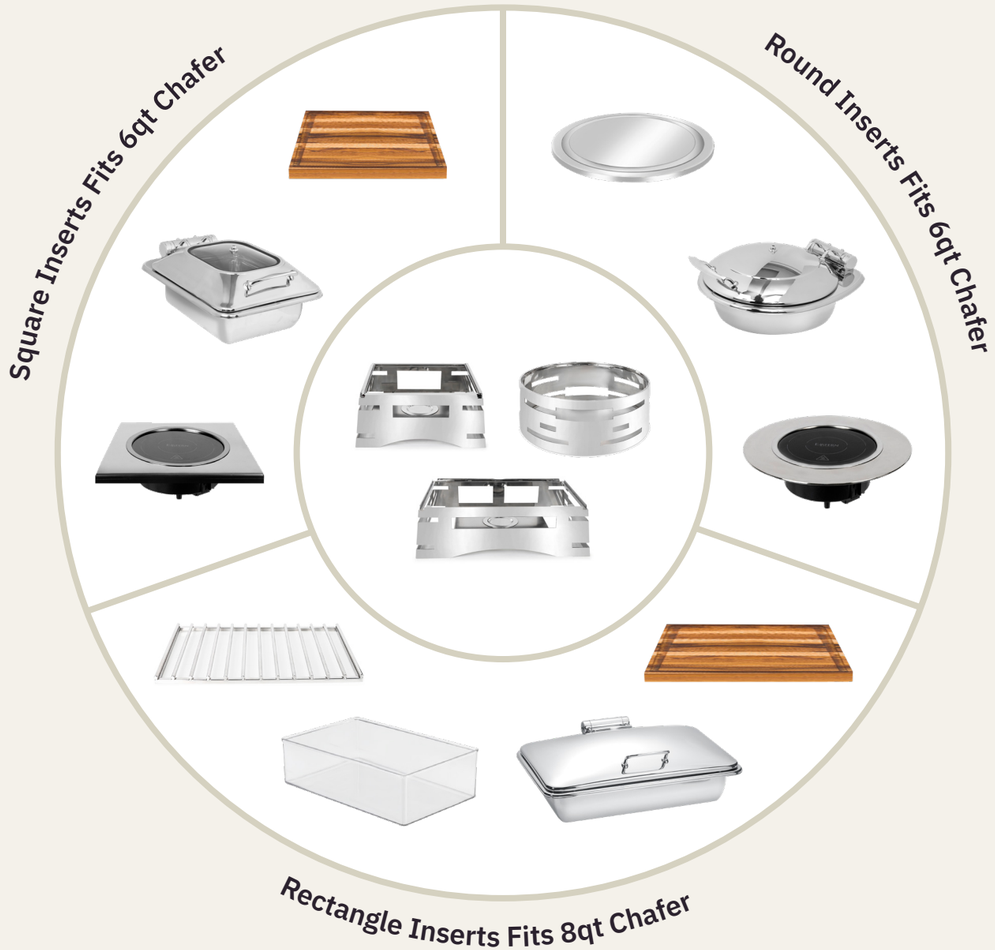

REVO RECTANGLE STAND



10" TALL RECTANGLE STAND
Includes Hook-On, Sterno Shelf



10" TALL RECTANGLE STAND
No Sterno Shelf



7" SHORT RECTANGLE STAND
Includes Hook-On, Sterno Shelf



7" SHORT RECTANGLE STAND
No Sterno Shelf



5-STAR RECTANGLE CHAFER
GLASS | 8QT



4-STAR RECTANGLE CHAFER
GLASS | 8QT



5-STAR RECTANGLE CHAFER
8QT



4-STAR RECTANGLE CHAFER
8QT



RECTANGLE INDUCTION



RECTANGLE GRILL



RECTANGLE GRIDDLE



RECTANGLE WATER PAN ADAPTER



RECTANGLE BUTCHER BLOCK



RECTANGLE ICE BIN

REVO SQUARE STANDS [MODEL NUMBER GUIDE]

 10" TALL SQUARE Hook-On Sterno	 10" TALL SQUARE No Sterno Shelf	 10" SHORT SQUARE Hook-On Sterno	 10" SHORT SQUARE No Sterno Shelf
Stainless Steel 32275	Stainless Steel 32265	Stainless Steel 32276	Stainless Steel 32266
Black 32275MB	Black 32265MB	Black 32276MB	Black 32266MB
Bronze 32275RZ	Bronze 32265RZ	Bronze 32276RZ	Bronze 32266RZ
Copper 32275CP	Copper 32265CP	Copper 32276CP	Copper 32266CP
Red 32275RD	Red 32265RD	Red 32276RD	Red 32266RD
White 32275W	White 32265W	White 32276W	White 32266W

RECTANGLE CHAFERS [MODEL NUMBER GUIDE]

 5 STAR 8 QT. GLASS TOP CHAFER	 5 STAR 8 QT. CHAFER	 4 STAR 8 QT. GLASS TOP CHAFER	 4 STAR 8 QT. CHAFER
Stainless Steel 3935G	Stainless Steel 3935	Stainless Steel 3915G	Stainless Steel 3915

* Complete product information can be found on pages 214-215, and 220-221.

REVO RISER ADD-ONS [MODEL NUMBER GUIDE]

 1800W RECTANGLE INDUCTION	 GRILL GRATE RECTANGLE	 GRIDDLE TOP RECTANGLE	 BUTCHER BLOCK	 RECTANGLE ICE BIN
32256IND	32276GT	32276AT	32276W	32276IB
600W ROUND INDUCTION 32251IND	300W ROUND INDUCTION 32253IND	RECTANGLE WATER PAN ADAPTER 32276WAD		



MIX, MATCH & REIMAGINE

Revo's Versatile Collections For Limitless Setups.

REVO SQUARE STAND

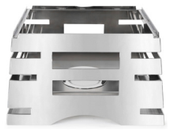

10" TALL SQUARE STAND
Includes Hook-On Sterno Shelf



10" TALL SQUARE STAND
No Sterno Shelf



7" TALL SQUARE STAND
Includes Hook-On Sterno Shelf



7" TALL SQUARE STAND
No Sterno Shelf



5-STAR SQUARE CHAFER
GLASS | 6QT



4-STAR SQUARE CHAFER
GLASS | 6QT



5-STAR SQUARE CHAFER
6QT



4-STAR SQUARE CHAFER
6QT



SQUARE INDUCTION



SQUARE GRILL



SQUARE GRIDDLE



SQUARE BUTCHER BLOCK

REVO SQUARE STANDS [MODEL NUMBER GUIDE]

	Stainless Steel	Black	Bronze	Copper	Red	White
10" TALL SQUARE Hook-On Sterno	32274	32274MB	32274RZ	32274CP	32274RD	32274W
7" SHORT SQUARE Hook-On Sterno	32273	32273MB	32273RZ	32273CP	32273RD	32273W
10" TALL SQUARE No Sterno Shelf	32264	32264MB	32264RZ	32264CP	32264RD	32264W
7" SHORT SQUARE No Sterno Shelf	32263	32263MB	32263RZ	32263CP	32263RD	32263W

SQUARE CHAFERS [MODEL NUMBER GUIDE]

5 STAR 8 QT. GLASS TOP CHAFER	5 STAR 8 QT. CHAFER	4 STAR 8 QT. GLASS TOP CHAFER	4 STAR 8 QT. CHAFER
Stainless Steel	Stainless Steel	Stainless Steel	Stainless Steel
3934G	3934	3914G	3914

* Complete product information can be found on pages 214-215, and 220-221.

REVO RISER ADD-ONS [MODEL NUMBER GUIDE]

600W RECTANGLE INDUCTION	300W RECTANGLE INDUCTION	GRILL GRATE RECTANGLE	GRIDDLE TOP RECTANGLE	BUTCHER BLOCK
32241IND	32243IND	32273GT	32273AT	32273W



REVO ROUND STAND



10" TALL ROUND STAND
Includes Hook-On Sterno Shelf



10" TALL ROUND STAND
No Sterno Shelf



7" SHORT ROUND STAND
Includes Hook-On Sterno Shelf



7" SHORT ROUND STAND
No Sterno Shelf



5-STAR ROUND CHAFER
GLASS | 6QT



4-STAR ROUND CHAFER
GLASS | 6QT



5-STAR ROUND CHAFER
6QT



4-STAR ROUND CHAFER
6QT



ROUND INDUCTION



ROUND GRILL



ROUND GRIDDLE



ROUND BUTCHER BLOCK

REVO ROUND STANDS [MODEL NUMBER GUIDE]

	Stainless Steel	Black	Bronze	Copper	Red	White
10" TALL ROUND Hook-On Sterno	32278	32278MB	32278RZ	32278CP	32278RD	32278W
7" SHORT ROUND Hook-On Sterno	32279	32279MB	32279RZ	32279CP	32279RD	32279W
10" TALL ROUND No Sterno Shelf	32268	32268MB	32268RZ	32268CP	32268RD	32268W
7" SHORT ROUND No Sterno Shelf	32269	32269MB	32269RZ	32269CP	32269RD	32269W

ROUND CHAFERS [MODEL NUMBER GUIDE]

5 STAR 6 QT. GLASS TOP CHAFER	5 STAR 6 QT. CHAFER	4 STAR 4 QT. GLASS TOP CHAFER	4 STAR 4 QT. CHAFER
Stainless Steel	Stainless Steel	Stainless Steel	Stainless Steel
3938G	3938	3918G	3918

* Complete product information can be found on pages 214-215, and 220-221.

REVO RISER ADD-ONS [MODEL NUMBER GUIDE]

600W ROUND INDUCTION	300W ROUND INDUCTION	GRILL GRATE ROUND	GRIDDLE TOP ROUND	BUTCHER BLOCK
32291IND	32293IND	32279GT	32279AT	32279W



UNIVERSAL BASE



16 ¾"

ROUND INDUCTION





UNIVERSAL BASE [MODEL NUMBER GUIDE]

WORKS FOR INDUCTION CHAFERS & POTS

	Stainless Steel	Black	Bronze	Red
Universal Induction Stand	3286	3286MB	3286RZ	3286RD
Round Induction	801IND			



* Shown with **Orbit Induction Chafer**

Complete product information on page 223.



QUICK CONNECT

FUNCTION TILES

Butcher Block



Round Induction + Adaptor



Full Tile Induction

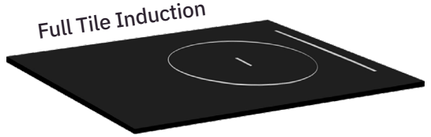

BASE

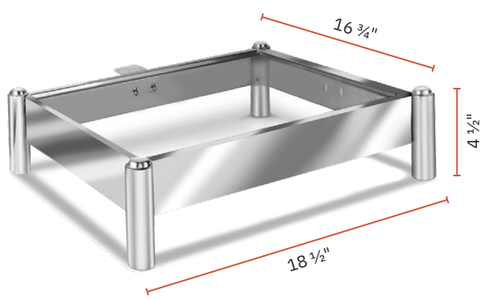



QUICK CONNECT [MODEL NUMBER GUIDE]

INDUCTION STAND & FUNCTION TILES

	Stainless Steel	Black	Bronze	Copper
Induction Stand	3380	3380MB	3380RZ	3380CP
Butcher Block	3353			
600W Round Induction	802IND			
300W Round Induction	804IND			
Full Tile Induction	806IND			

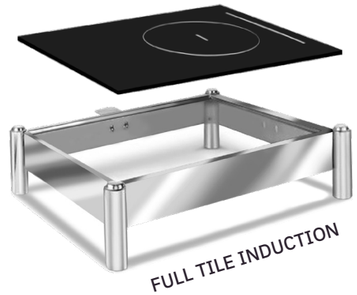

FULL TILE INDUCTION

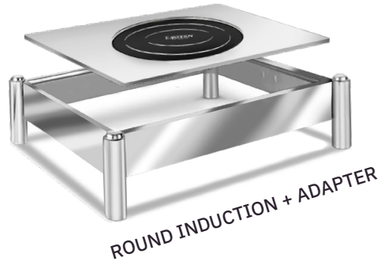

ROUND INDUCTION + ADAPTER



BUTCHER BLOCK

QUICK CONNECT INDUCTION STAND FEATURES

- Stackable legs connect vertically, horizontally, and stack one on top of the other.
- Varying buffet heights and storage options.
- Countless configurations.
- Stainless Steel.



* Shown with **Mini Induction Chafer**

Complete product information on page 222.

SLEEK INDUCTION STANDS



ROUND STAND

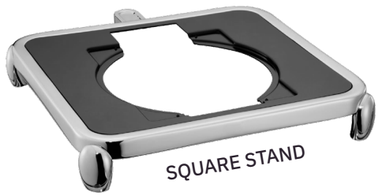

SQUARE STAND



SINGLE RECTANGLE STAND

ROUND INDUCTION







INDUCTION STANDS [MODEL NUMBER GUIDE]

INDUCTION STAND & FUNCTION TILES

	Stainless Steel	Black	Bronze	Copper
Round Stand	3342	3342MB	3342RZ	3342CP
Square Stand	3343	3343MB	3343RZ	3343CP
Single Rectangle	3341	3341MB	3341RZ	3341CP
Round Induction 600W	801IND			
Round Induction 300W	803IND			



*Shown with **Jazz Smooth Induction Vessel**

Complete product information on page 210.

CAPTURE YOUR AUDIENCE

THROUGH SIMPLICITY IN LINES, FORM, SPACE & DETAIL.



Grill Stoves



* Shown with **Induction Pots**

Complete product information on page 228.

BUTANE STOVE COVERS & STANDS

STOVE COVERS & STANDS



Stove Cover-up
11"L x 14 1/2"D x 4 1/2"H - Stainless Steel



Stove Cover-Up
10 1/2"L x 13 13/4"D x 4 1/2"H - Stainless Steel

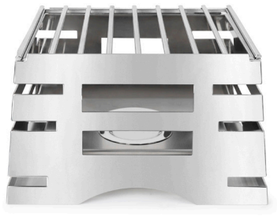

Stove Cover-Up
14 1/2"L x 12"D x 10"H - Stainless Steel



Stove Cover-Up
13"L x 10"D x 5"H - Stainless Steel Hammered Collapsible



Live Era Cooking Station Stand
12" dia. x 8 1/2" - Stainless Steel



Hammered Wok
5 QT. - Stainless Steel

Utensil Holder/
Drip Catch Tray



BUTANE STOVE COVERS & LIVE ACTION STATION STANDS [MODEL NUMBER GUIDE]

	Stainless Steel
Stove Cover-Up	3264HG
Stove Cover-Up	3265G-SS
Stove Cover-Up	32274G
Stove Cover-Up	3261H
Live Era Cooking Station Stand	LR-001
Hammered Wok	5702
Utensil Holder/ Drip Catch Tray	7670

*Complete item XYLO color coating available upon request.

TABLETOP GRILL STOVE

STOVE TOP

Medium Fits 1 Butane	Large Fits 2 Butane
	
Pillar'd 29 ½"W X 17 ¾"D X 8"H - Stainless Steel	**Pillar'd** 41 1/2"W X 17 ¾"D X 8"H - Stainless Steel
	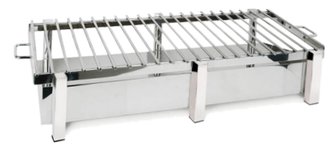
P2 29 ½"W X 17 ¾"D X 8"H - Stainless Steel	**P2** 41 1/2"W X 17 ¾"D X 8"H - Stainless Steel
	
Park Avenue 29 ½"W X 16"D X 8"H - Stainless Steel	**Park Avenue** 41 1/2"W X 16"D X 8"H - Stainless Steel

GRIDDLE TOP

Medium	Large
	

Utensil Holder/
Drip Catch Tray



GRILL STOVES [MODEL NUMBER GUIDE]
TABLETOP GRILL STAND

	Stainless Steel
Pillar'd Medium	3256G
Pillar'd Large	3259G
P2 Medium	3249G
P2 Large	3255G
Park Avenue Medium	3257G
Park Avenue Large	3258G
Griddle Top Medium	3257AT
Griddle Top Large	3258AT
Utensil Holder/ Drip Catch Tray	7670

*Complete item XYLO color coating available upon request.

BUTCHER BLOCKS & CUTTING BOARDS

Wooden - Round Butcher Block + Stainless Steel Base

SMALL SIZE:
18"D - Butcher Block
24"D - Stainless Steel Base (handle to handle)
7"H - Total Height

LARGE SIZE:
20"D - Butcher Block
32"D - Stainless Steel Base (handle to handle)
7.5"H - Total Height



Wooden - Round Butcher Block

18"D x 2"H - Stainless Steel



Wooden - Rectangle Butcher Block

18" x 24" - Stainless Steel



Corian - Black Butcher Block

18" x 24" - Stainless Steel



Polyethylene - White Cutting Board

18" x 24" - Stainless Steel



Polyethylene - Black Cutting Board

18" x 24" - Stainless Steel



Utensil Holder/ Drip Catch Tray



BUTCHER BLOCKS & CUTTING BOARDS

WOODEN, CORIAN & POLYETHYLENE

	Stainless Steel
Wooden Butcher Block + SS Base SMALL	9666
Wooden Butcher Block + SS Base LARGE	9667
Wooden Round Butcher Block	9670
Wooden Rectangle Butcher Block	9653
Corian Black Butcher Block	9655
Polyethylene White Cutting Board	9665W
Polyethylene Black Cutting Board	9665B
Utensil Holder/ Drip Catch Tray	7670

*Complete item XYLO color coating available upon request.



Jazz Smooth heat lamp onto the back of Stainless Steel Base.

JAZZ SMOOTH HEAT LAMPS CAN BE FOUND ON PAGE 260.

Heat Lamps

Eastern Heat Lamps proudly stand tall, bringing warmth and brilliance to every buffet.

Now introducing the self-connecting heat lamp—effortlessly hooking onto the chafer base for seamless functionality. Whether single, double, or infrared, Eastern has you covered for all your heating needs.



Index

UMBRELLA	254 - 255	**DAISY CHAIN**	258 - 259
5-STAR	256 - 257	**JAZZ SMOOTH**	260 - 261
4-STAR	258		

Umbrella Heat Lamp

- Portable usage.
- Adjustable locking height position.
- Heavy duty flat base prevents tipping.
- Stainless steel construction.

UMBRELLA [MODEL NUMBER GUIDE]
STANDARD NECK - ADJUSTABLE HEAT LAMP

	Stainless Steel	Black	Bronze	Copper	Red	White
Umbrella	9618	9618MB	9618RZ	9618CP	9618RD	9618W

*Complete item XYLO color coating available upon request.



MODERN/CLEAN

5-STAR UMBRELLA

FEATURES



5-STAR HEAT LAMPS FLEXIBLE NECK

5-STAR SPHERE



5-STAR HAMMERED SPHERE





5-STAR P2





5-STAR LUX





5-STAR SPHERE [MODEL NUMBER GUIDE]

FLEXIBLE NECK

	Stainless Steel	Black	Bronze	Copper	Red	White
Single Shade	9641	9641MB	9641RZ	9641CP	9641RD	9641W
Double Shade	9642	9642MB	9642RZ	9642CP	9642RD	9642W

5-STAR HAMMERED SPHERE [MODEL NUMBER GUIDE]

FLEXIBLE NECK

	Stainless Steel	Black	Bronze	Copper	Red	White
Single Shade	9691	9691MB	9691RZ	9691CP	9691RD	9691W
Double Shade	9692	9692MB	9692RZ	9692CP	9692RD	9692W

5-STAR P2 [MODEL NUMBER GUIDE]

FLEXIBLE NECK

	Stainless Steel	Black	Bronze	Copper	Red	White
Single Shade	9671	9671MB	9671RZ	9671CP	9671RD	9671W
Double Shade	9672	9672MB	9672RZ	9672CP	9672RD	9672W

5-STAR LUX [MODEL NUMBER GUIDE]

FLEXIBLE NECK

	Stainless Steel	Black	Bronze	Copper	Red	White
Single Shade	9631	9631MB	9631RZ	9631CP	9631RD	9631W
Double Shade	9632	9632MB	9632RZ	9632CP	9632RD	9632W

***Complete item XYLO color coating available upon request.**

FLEXIBLE NECK

5-STAR SPHERE

FEATURES

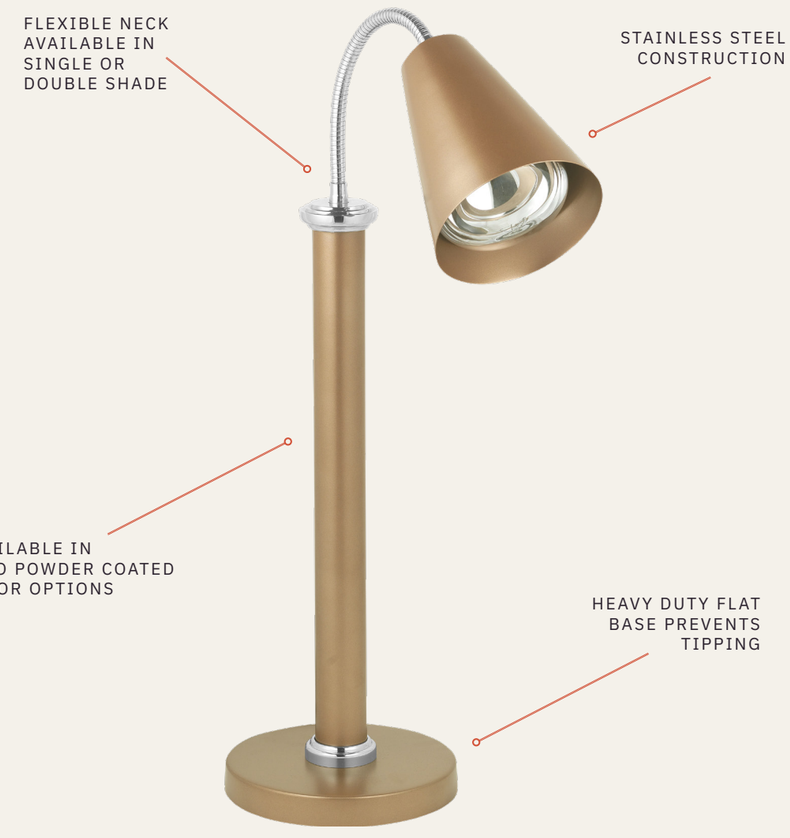

4-STAR HEAT LAMPS

4-STAR P2 ROUND



4-STAR FLAT BASE



4-STAR ROUND



DAISY CHAIN LAMPS

4-STAR ROUND



4-STAR P2 ROUND



4-STAR P2 ROUND [MODEL NUMBER GUIDE]
STANDARD NECK - ADJUSTABLE HEAT LAMP

	Stainless Steel
Single Shade	9651
Double Shade	9652

4-STAR HEIGHT ADJUSTABLE [MODEL NUMBER GUIDE]
STANDARD NECK - ADJUSTABLE HEAT LAMP

	Stainless Steel
Single Shade	9601
Double Shade	9602

4-STAR ROUND [MODEL NUMBER GUIDE]
STANDARD NECK - ADJUSTABLE HEAT LAMP

	Stainless Steel
Single Shade	9681
Double Shade	9682

DAISY CHAIN 4-STAR ROUND [MODEL NUMBER GUIDE]
STANDARD NECK - ADJUSTABLE HEAT LAMP

	Stainless Steel
Single Shade	9686
Double Shade	9687

SOLD INDIVIDUALLY

DAISY CHAIN 4-STAR P2 ROUND [MODEL NUMBER GUIDE]
STANDARD NECK - ADJUSTABLE HEAT LAMP

	Stainless Steel
Single Shade	9656
Double Shade	9657

SOLD INDIVIDUALLY

DAISY CHAIN

HEAT LAMPS

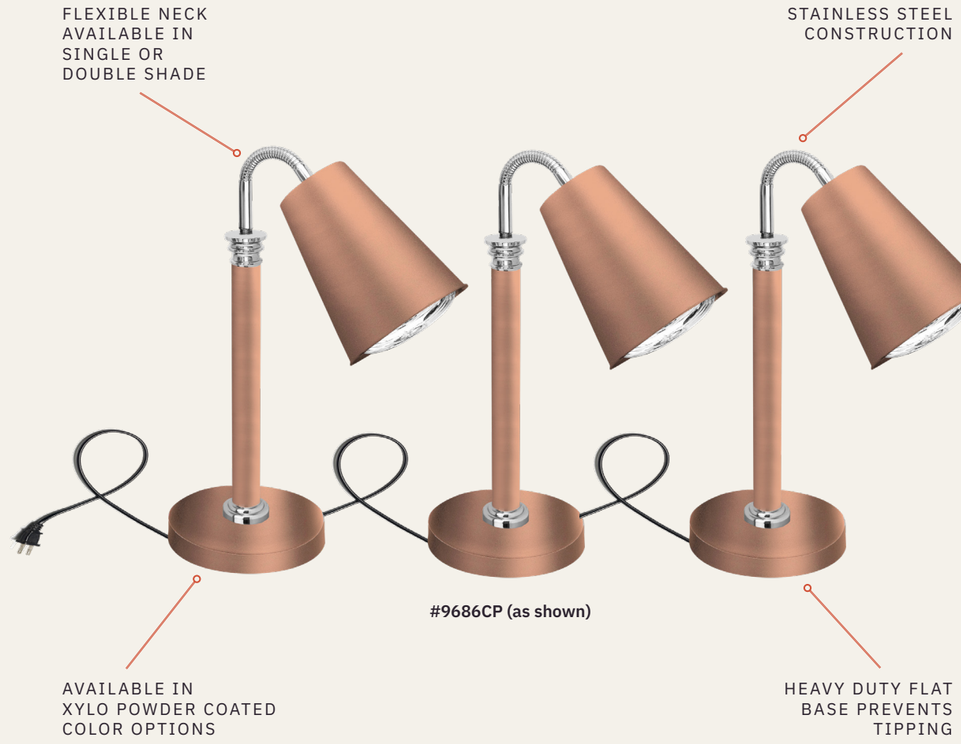

Daisy chain up to 3 heat lamps together for seamless integration and enhanced functionality.

***Complete item XYLO color coating available upon request.**







JAZZ SMOOTH HEAT LAMPS [MODEL NUMBER GUIDE]

5-STAR HEAT LAMPS FOR JAZZ SMOOTH INDUCTION VESSELS

	Stainless Steel	Black	Bronze	Copper	White
Heat Lamp Rectangle & Square Base	9616	9616MB	9616RZ	9616CP	9616CP
Heat Lamp Round Base	9617	9617MB	9617RZ	9617CP	9617W

*** Compatible with JAZZ SMOOTH vessels.**
For all vessels see page 208.

***Complete item XYLO color coating available upon request.**

JAZZ SMOOTH

HEAT LAMPS

EASILY HOOK ONTO THE BACK OF THE SMOOTH JAZZ INDUCTION CHAFER



* Shown with **Jazz Smooth Induction Vessels**

Complete product information on page 210.

Beverage & Cereal

Start the Day Right: Set Up Your Breakfast Buffet with a Complete Collection, Where Every Element—From Chafers to Coffee Urns, Juicers to Cereal Dispensers—Connects in Design and Function, Serving Guests with Utmost Class and Sophistication.

Index

5-STAR VACUUM	264 - 265
4-STAR STERNO	266 - 267
BEVERAGE SERVERS	268 - 269
CEREAL DISPENSERS	270 - 271
BEVERAGE DISPENSERS	270 - 273



5-STAR VACUUM COFFEE URNS

VACUUM DOUBLE WALL - PILLAR'D

5 Gallon	3 Gallon	1.5 Gallon
		

DRIP TRAY 9450

PILLAR'D [MODEL NUMBER GUIDE]

VACUUM DOUBLE WALL COFFEE URNS

	Stainless Steel	Black	Bronze	Copper	Red	White
5 Gallon	3225PL	3225PLMB	3225PLRZ	3225PLCP	3225PLRD	3225PLW
3 Gallon	3223PL	3223PLMB	3223PLRZ	3223PLCP	3223PLRD	3223PLW
1.5 Gallon	3221PL	3221PLMB	3221PLRZ	3221PLCP	3221PLRD	3221PLW

VACUUM DOUBLE WALL - FREEDOM

5 Gallon	3 Gallon	1.5 Gallon
		

FREEDOM [MODEL NUMBER GUIDE]

VACUUM DOUBLE WALL COFFEE URNS

	Stainless Steel	Black	Bronze	Copper	Red	White
5 Gallon	3225FS	3225FSMB	3225FSRZ	3225FSCP	3225FSRD	3225FSW
3 Gallon	3223FS	3223FSMB	3223FSRZ	3223FSCP	3223FSRD	3223FSW
1.5 Gallon	3221FS	3221FSMB	3221FSRZ	3221FSCP	3221FSRD	3221FSW

VACUUM DOUBLE WALL - P2

5 Gallon	3 Gallon	1.5 Gallon
		

P2 [MODEL NUMBER GUIDE]

VACUUM DOUBLE WALL COFFEE URNS

	Stainless Steel	Black	Bronze	Copper	Red	White
5 Gallon	3225P2	3225P2MB	3225P2RZ	3225P2CP	3225P2RD	3225P2W
3 Gallon	3223P2	3223P2MB	3223P2RZ	3223P2CP	3223P2RD	3223P2W
1.5 Gallon	3221P2	3221P2MB	3221P2RZ	3221P2CP	3221P2RD	3221P2W



*Complete item XYLO color coating available upon request.

4 & 5-STAR STERNO COFFEE URNS

JAZZ ROCK

5 Gallon	3 Gallon
	

BALLERINA

5 Gallon	3 Gallon	1.5 Gallon
		

4-STAR

Park Avenue	Pillar'd	P2
		

DRIP TRAY 9450

JAZZ ROCK [MODEL NUMBER GUIDE]

5-STAR STERNO COFFEE URNS

	Stainless Steel	Black	Bronze	Copper	Red	White
JAZZ ROCK 5 Gallon	3285	3285MB	3285RZ	3285CP	3285RD	3285W
JAZZ ROCK 3 Gallon	3283	3283MB	3283RZ	3283CP	3283RD	3283W

BALLERINA [MODEL NUMBER GUIDE]

5-STAR STERNO COFFEE URNS

	Stainless Steel	Black	Bronze	Copper	Red	White
5 Gallon	3135	3135MB	3135RZ	3135CP	3135RD	3135W
3 Gallon	3133	3133MB	3133RZ	3133CP	3133RD	3133W
1.5 Gallon	3131	3131MB	3131RZ	3131CP	3131RD	3131W

4-STAR MODELS [MODEL NUMBER GUIDE]

STERNO COFFEE URNS

	Stainless Steel	Black	Bronze	Copper	Red	White
PARK AVENUE 5 Gallon	3115	3115MB	3115RZ	3115CP	3115RD	3115W
PARK AVENUE 3 Gallon	3113	3113MB	3113RZ	3113CP	3113RD	3113W
PILLAR'D 5 Gallon	3125	3125MB	3125RZ	3125CP	3125RD	3125W
PILLAR'D 3 Gallon	3123	3123MB	3123RZ	3123CP	3123RD	3123W
P2 5 Gallon	3145	3145MB	3145RZ	3145CP	3145RD	3145W
P2 3 Gallon	3143	3143MB	3143RZ	3143CP	3143RD	3143W

MODERN/CLEAN

COFFEE URN

FEATURES



*Complete item XYLO color coating available upon request.

BEVERAGE SERVERS

BEVERAGE SERVERS - TRIUMPH

1.5 Liter	1.0 Liter	0.7 Liter	0.4 Liter
			

BALLERINA COLLECTION

Coffee Pot 64 oz.	Water Pitcher 64 oz.	Creamer 10 oz.	Sugar 10 oz.
			

ARC COLLECTION

Coffee Pot 64 oz.	Water Pitcher 64 oz.	Creamer 10 oz.	Sugar 8 oz.	Tray	Sugar Packet Holders
					 #7351  #7350RD  #7350

JAVA COLLECTION

Coffee Pot 64 oz.	Water Pitcher 64 oz.	Coffee Pot 46 oz.	Creamer 10 oz.	Sugar 10 oz.
				

DRIP TRAY 9450

TRIUMPH
VACUUM INSULATED BEVERAGE SERVERS

	Stainless Steel
1.5 Liter	7534
1.0 Liter	7533
0.7 Liter	7532
0.4 Liter	7531

BALLERINA COLLECTION

	Stainless Steel
Coffee Pot	7230
Water Pitcher	7430
Creamer	7332
Sugar	7331

ARC COLLECTION

	Stainless Steel
Coffee Pot	7280
Water Pitcher	7480
Creamer	7382
Sugar	7381
Tray (only)	5310

JAVA COLLECTION

	Stainless Steel
Coffee Pot	7240
Water Pitcher	7440
Coffee Pot	7245
Creamer	7342
Sugar	7341



CEREAL & BEVERAGE DISPENSERS

SLIM CEREAL DISPENSERS

3 Gallon	1.5 Gallon
	

SLIM CEREAL DISPENSERS [MODEL NUMBER GUIDE]

	Stainless Steel	Black	Bronze	Copper	Red
3 Gallon	7833	7833MB	7833RZ	7833CP	7833RD
1.5 Gallon	7831	7831MB	7831RZ	7831CP	7831RD

SLIM JUICE DISPENSERS

5 Gallon	3 Gallon	1.5 Gallon
		

SLIM JUICE DISPENSERS [MODEL NUMBER GUIDE]

	Stainless Steel	Black	Bronze	Copper	Red
5 Gallon	7525	7525MB	7525RZ	7525CP	7525RD
3 Gallon	7523	7523MB	7523RZ	7523CP	7523RD
1.5 Gallon	7521	7521MB	7521RZ	7521CP	7521RD



JUICE & BEVERAGE DISPENSERS

SQUARE 3 Gallon	SQUARE 2 Gallon	PARK AVENUE 2 Gallon
		

QUEEN ANNE 2 Gallon	FREEDOM 2 Gallon	LUMINOUS 2 Gallon	JUICER 2 Gallon
			

PILLAR'D 2 Gallon	P2 2 Gallon	APPLE CIDER 2 Gallon
		

MILK DISPENSER 2 Gallon	MILK DISPENSER Double Wall 3 QT.	MILK DISPENSER 3 QT.
		

DRIP TRAY 9450

JUICE DISPENSERS [MODEL NUMBER GUIDE]

	Stainless Steel	Black	Bronze	Copper	Red
Square 3 Gallon	7505	7505MB	7505RZ	7505CP	7505RD
Square 2 Gallon	7503	7503MB	7503RZ	7503CP	7503RD
Park Ave 2 Gallon	7502	7502MB	7502RZ	7502CP	7502RD
Queen Anne 3 Gallon	7552	7552MB	7552RZ	7552CP	7552RD
Freedom 2 Gallon	7542	7542MB	7542RZ	7542CP	7542RD
Luminous 2 Gallon	7572L	7572LMB	7572LRZ	7572LCP	7572LRD
Juicer 2 Gallon	7582	7582MB	7582RZ	7582CP	7582RD
Pillar'd 3 Gallon	7512	7512MB	7512RZ	7512CP	7512RD
P2 2 Gallon	7522	7522MB	7522RZ	7522CP	7522RD
Apple Cider 2 Gallon	7592	7592MB	7592RZ	7592CP	7592RD

MILK DISPENSERS [MODEL NUMBER GUIDE]

	Stainless Steel	Black	Bronze	Copper	Red
Milk 2 Gallon	7562	7562MB	7562RZ	7562CP	7562RD
Milk Double Wall 3 QT.	7565	7565MB	7565RZ	7565CP	7565RD
Milk 3 QT.	7561	7561MB	7561RZ	7561CP	7561RD



On Ice

Chilled to Perfection: Keep Your Buffet Fresh with On-Ice Displays.

Cold should stay cold, and hot should stay hot—because in food service, there’s no room for mediocrity.

Index

ON-ICE	276 - 277
WINE STANDS	278 - 279
ICE BUCKETS	278 - 279
ICE CREAM UNITS	280 - 281



ON-ICE

RAW BAR RECTANGLE
36.5"L x 20.75"W x 5"H



RAW BAR SQUARE
20.75"L x 20.75"W x 5"H

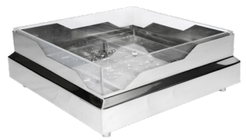

RAW BAR MEDIUM
43"L x 19"W x 5"H



LARGE BEVERAGE
35.5"W x 20.25"D x 6"H



SMALL BEVERAGE
16.5"W x 18.5"D x 6"H





STAINLESS STEEL PAN
8 Qt.



PORCELAIN PAN
8 Qt.







RAW BAR [MODEL NUMBER GUIDE]

	Stainless Steel	Black	Bronze	Copper	Red
Rectangle	RB3620	RB3620MB	RB3620RZ	RB3620CP	RB3620RD
Square	RB2323	RB2323MB	RB2323RZ	RB2323CP	RB2323RD
Medium	RB-001				

DOUBLE WALL BEVERAGE TUB

	Stainless Steel	Black	Bronze	Copper	Red
Large	9055	9055MB	9055RZ	9055CP	9055RD
Small	9050	9050MB	9050RZ	9050CP	9050RD

TOTALLY COOL BUFFET SERVERS

	Stainless Steel	Black	Bronze	Copper	Red
Stainless Steel Pan 8 Qt.	9080	9080MB	9080RZ	9080CP	9080RD
Porcelain Pan 8 Qt.	9085	9085MB	9085RZ	9085CP	9085RD

ELEGANT DISPLAY

RAW BAR RECTANGLE

FEATURES

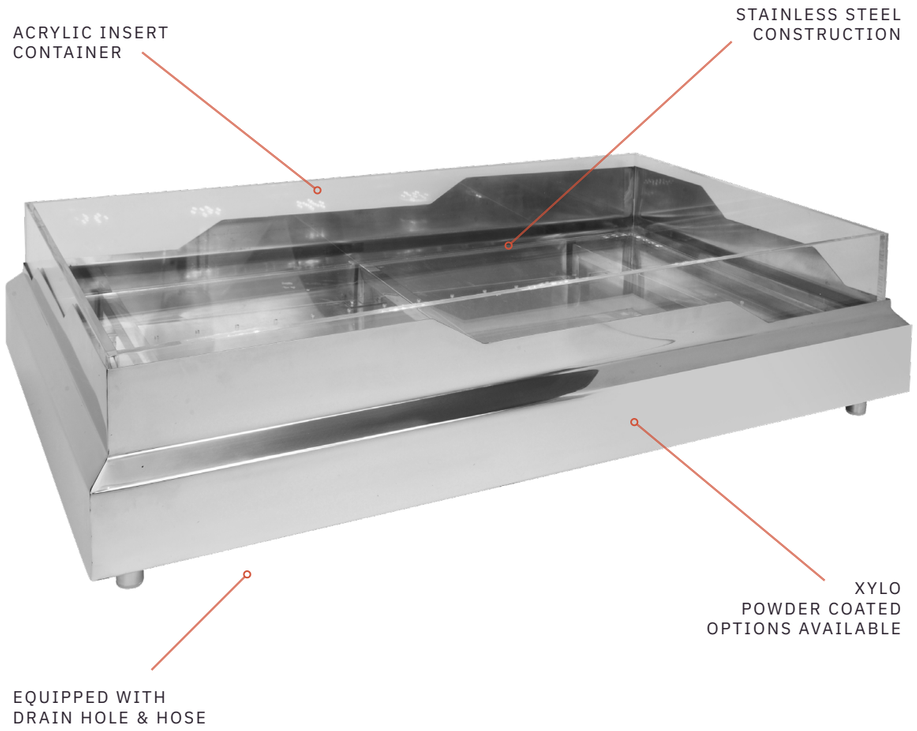

WINE STAND & ICE BUCKETS

WINE STAND 35"	WINE STAND CONE Floor Stand 35"	WINE STAND CONE Table Stand 21"
		

STRAIGHT HEAVY DUTY INSULATED ICE BUCKET 5"D x 7"H	ANGLED DOUBLE WALL INSULATED BOTTLE	HEAVY DUTY INSULATED ICE BUCKET W/ LID 5"D x 7"H
		

DOUBLE WALL BOWL 16"	HAMMERED ICE BOWL 3 GALLON	HAMMERED DOUBLE WALL TUB 16"D x 10"H
		

WINE STANDS [MODEL NUMBER GUIDE]

	Stainless Steel	Black	Bronze	Copper	Red
35"	7950	7950MB	7950RZ	7950CP	7950RD
35" CONE	7990	7990MB	7990RZ	7990CP	7990RD
21" CONE	7900	7900MB	7900RZ	7900CP	7900RD

ICE & WINE BUCKETS [MODEL NUMBER GUIDE]

	Stainless Steel	Black	Bronze	Copper	Red
STRAIGHT	7940	7940MB	7940RZ	7940CP	7940RD
ANGLED	7930				
Bucket + Lid	7920				

ICE BOWLS & TUBS [MODEL NUMBER GUIDE]

	Stainless Steel
DOUBLE WALL BOWL	7014
HAMMERED BOWL	7043H
HAMMERED TUB	7000H
BEVERAGE TUB	7100



INSULATED ICE CREAM UNITS

3 GALLON SINGLE ROUND
3 GALLON



3 GALLON SINGLE SQUARE
16"W x 15"D x 13"H



6 GALLON DOUBLE RECTANGLE
31.5"W x 15"D x 13"H



9 GALLON TRIPLE RECTANGLE
48"W x 15"D x 13"H



ICE BOWLS & TUBS [MODEL NUMBER GUIDE]

	Stainless Steel	Black	Bronze	Copper	Red
SINGLE ROUND	7001	7001MB	7001RZ	7001CP	7001RD
SINGLE SQUARE	7041	7041MB	7041RZ	7041CP	7041RD
DOUBLE ROUND	7005	7005MB	7005RZ	7005CP	7005RD
TRIPLE ROUND	7003	7003MB	7003RZ	7003CP	7003RD

AVAILABLE IN SINGLE, DOUBLE OR TRIPLE UNIT

INSULATED ICE CREAM UNIT

FEATURES

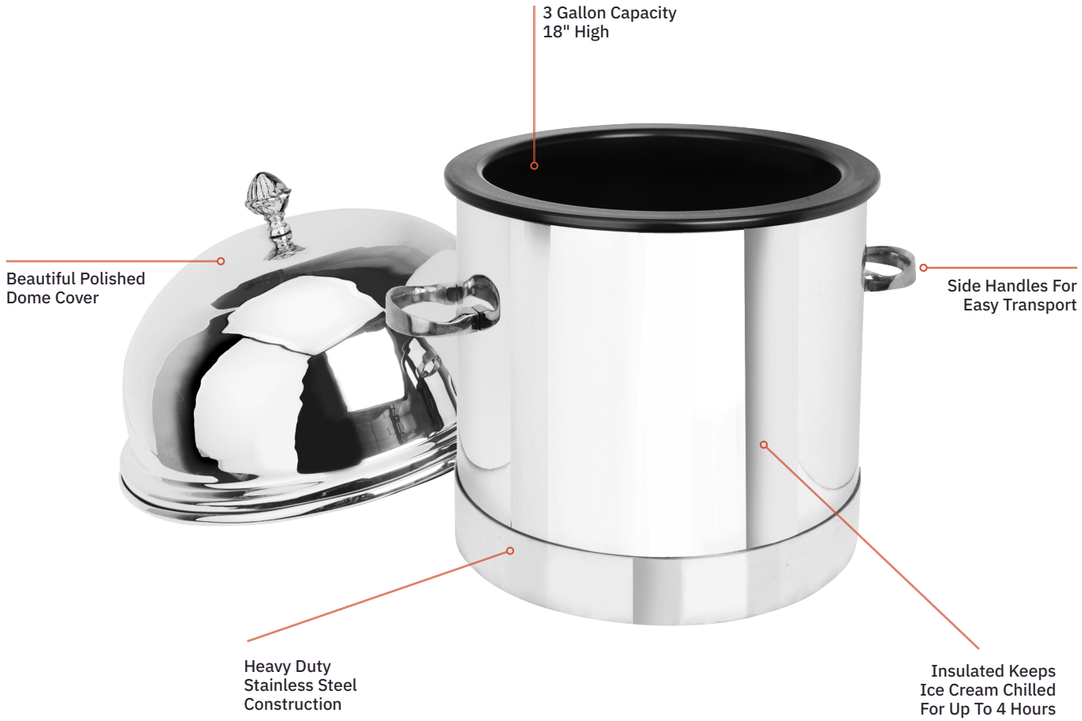

Serving & Storage

Finishing touches and attention to detail delivered through tabletop accessories are unique areas which create a point of difference and set yourselves apart - creating new and exciting experiences for all to enjoy.

Index

SERVING TRAYS	284 - 285
FOOD PANS	286
BOWLS	287
ACCESSORIES	288
STORAGE BIN	289

Smart storage isn’t about space—it’s about solutions.



STAINLESS STEEL SERVING TRAYS

12", 14", 16" & 20" ROUND



11" SQUARE
Polished



13" SQUARE
Polished



15" SQUARE
Polished



11" SQUARE
Hammered



13" SQUARE
Hammered

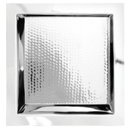

15" SQUARE
Hammered

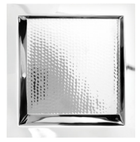

RECTANGLE
19" x 13" Polished



RECTANGLE
18" x 12" Hammered



RECTANGLE CLASSIC
27" x 19" Polished



ROUND TRAYS [MODEL NUMBER GUIDE]

	Stainless Steel
12" POLISHED	5412
14" POLISHED	5414
16" POLISHED	5416
20" POLISHED	5420

SQUARE TRAYS [MODEL NUMBER GUIDE]

	Stainless Steel
11" POLISHED	5411
13" POLISHED	5413
15" POLISHED	5415
11" HAMMERED	5411H
13" HAMMERED	5413H
15" HAMMERED	5415H

RECTANGLE TRAYS [MODEL NUMBER GUIDE]

	Stainless Steel
19" x 13" POLISHED	5497
18" x 12" HAMMERED	5493H
27" x 19" CLASSIC	5490

STAINLESS STEEL SERVING TRAYS

LARGE
Hammered 18" x 18"

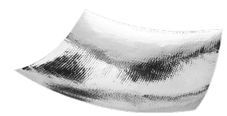

MEDIUM
Hammered 16" x 16"

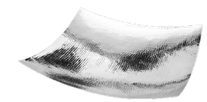

SMALL
Hammered 14" x 14"

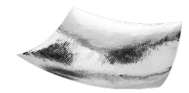

BREAD TRAY
Hammered 13.5" x 7"



10" GEOMETRIC
Hammered

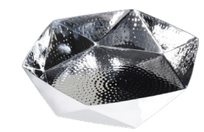

6" GEOMETRIC
Hammered

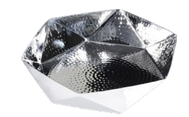

12" FRUIT BASKET
Cast Aluminum



SECTIONAL PLATTER
13.5"L x 1.5"H



SECTIONAL PLATTER
18" x 12" x 4"H



TRAYS
8" x 12" or 8" x 8"



GRAVY BOATS
8 oz. or 5 oz.



CONDIMENT HOLDER



DISPLAY TRAYS [MODEL NUMBER GUIDE]

	Stainless Steel
LARGE HAMMERED	5318H
MEDIUM HAMMERED	5316H
SMALL HAMMERED	5314H
BREAD TRAY HAMMERED	9334
10" GEOMETRIC HAMMERED	9381
6" GEOMETRIC HAMMERED	9380
12" FRUIT BASKET CAST ALUMINUM	9445
SECTIONAL PLATTER 13.5"L x 1.5"H	9336
SECTIONAL PLATTER 18" x 12" x 4"H	9335
TRAY 8" x 12"	9341
TRAY 8" x 8"	9340
GRAVY BOAT 5 oz.	7680
GRAVY BOAT 8 oz.	7681
CONDIMENT HOLDER	7630

STAINLESS STEEL FOOD PANS

ROUND DIVIDED 8 Qt.	ROUND 6 Qt.	ROUND 4 Qt.
		
SQUARE 6 Qt.	**SQUARE** 4 Qt.	**RECTANGLE** 8 Qt.
		
MARMITE FOOD PANS Fits all 2 Qt. or 7 Qt. Marmites	**MARMITE FOOD PANS** 4.5 Qt. (Fits 3105) or 7.5 Qt. (Fits 3108)	**MARMITE FOOD PANS** Fits ALL 11 Qt. Marmites
		

PORCELAIN FOOD PANS

		
		

FOOD PANS [MODEL NUMBER GUIDE]

STAINLESS STEEL

	Stainless Steel
8 QT. ROUND DIVIDED	1510
6 QT. ROUND	1508
4 QT. ROUND	3939FP
6 QT. SQUARE	3914FP
4 QT. SQUARE	3964FP
8 QT. RECTANGLE	3915FP
2 QT. MARMITE FOOD PAN	3101FP
7 QT. MARMITE FOOD PAN	3107FP
4.5 QT. MARMITE FOOD PAN	3105FP
7.5 QT. MARMITE FOOD PAN	3108FP
11 QT. MARMITE FOOD PAN	39311FP

FOOD PANS [MODEL NUMBER GUIDE]

PORCELAIN

	Stainless Steel
6 QT. SQUARE	PFP114
4 QT. SQUARE	PFP117
8 QT. RECTANGLE	PFP115
6 QT. ROUND DIVIDED	PFP110
6 QT. ROUND	PFP118
4 QT. ROUND	PFP119

STAINLESS STEEL BOWLS

INSULATED BOWLS 160 oz. 12"	INSULATED BOWLS 80 oz. 10"	INSULATED BOWLS 50 oz. 8"	INSULATED BOWLS 20 oz. 6"
			
SQUARE EDGE 72 oz.	**SQUARE EDGE** 48 oz.	**SQUARE EDGE** 25 oz.	**PAUL REVERE** 130 oz. 12"
			
PAUL REVERE 80 oz. 10"	**PAUL REVERE** 50 oz. 8"	**PAUL REVERE** 13 oz. 6"	**PAUL REVERE** 6 oz. 4"
			
INSULATED SQUARE 4 Qt. 13"	**INSULATED ROUND** 4 Qt. 13"	**PLATE COVER** 12" OR 10"	**WAVE DESIGN** HAMMERED 12"
			

BOWLS [MODEL NUMBER GUIDE]

STAINLESS STEEL

	Stainless Steel
160 oz. 12" INSULATED BOWL	7212
80 oz. 10" INSULATED BOWL	7210
50 oz. 8" INSULATED BOWL	7208
20 oz. 6" INSULATED BOWL	7206
72 oz. SQUARE EDGE	7112
48 oz. SQUARE EDGE	7110
25 oz. SQUARE EDGE	7108
130 oz. 12" PAUL REVERE	7012
80 oz. 10" PAUL REVERE	7010
50 oz. 8" PAUL REVERE	7008
13 oz. 6" PAUL REVERE	7006
6 oz. 4" PAUL REVERE	7004
4 QT. 13" INSULATED SQUARE	9329
4 QT. 13" INSULATED ROUND	9330
12" PLATE COVER	9412
10" PLATE COVER	9410
12" WAVE DESIGN	9328

ACCESSORIES & UTENSILS

6" MENU STAND | **8.5" MENU STAND**



SPOON REST | **UTENSIL HOLDER/ DRIP CATCH TRAY**





10" SERVING TONG | **8" PASTRY TONG**





LADLES



UTENSILS [MODEL NUMBER GUIDE]

STAINLESS STEEL

	Stainless Steel
6" MENU STAND	9504
8.5" MENU STAND	9595
SPOON REST	7650
UTENSIL HOLDER/ DRIP CATCH TRAY	7670
10" SERVING TONG	9548
8" PASTRY TONG	9559
2 OZ. SPOUT GRAVY LADLE	9553
6 OZ. 13" SOUP LADLE	9557
4 OZ. 12" LADLE SOUP SPOUT	9558

STACK & STORE BINS

STORAGE BIN

Blue High Density Poly Ethylene

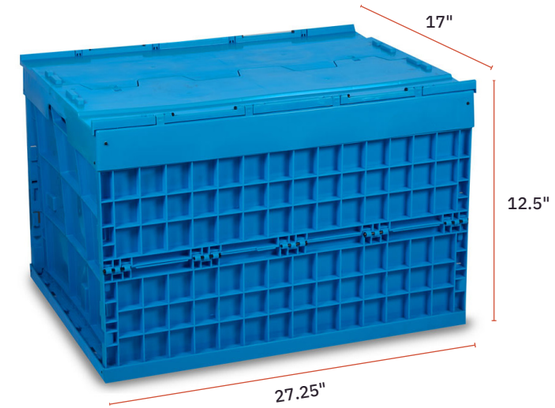





STORAGE BINS [MODEL NUMBER GUIDE]

BLUE HIGH DENSITY POLY ETHYLENE

27.25"L x 17"W x 12.5"H	0204

STACKED BINS CLOSED



STACKED BINS OPEN



EcoBurner

The EcoBurner embodies the perfect balance of sustainability and innovation.

Shaping a future where progress and responsibility go hand in hand. This responsibility becomes effortless with the right product, designed for ease of use, and is readily available in a wide variety through Eastern, powered by EcoBurner.

About EcoBurner



Index

EcoBurner	292 - 293	**EcoBoost**	308 - 311
EcoRock	294 - 297	**EcoTiles**	312 - 313
EcoServe GN + Round	298 - 303	**EcoHold**	314 - 315
EcoServe Cool Pack	304 - 305	**Storage**	316 - 317
EcoPan	306 - 307	**EZFill**	317

What is the EcoBurner?

A REFILLABLE BURNER THAT IS PLACED UNDER CHAFING DISHES TO PROVIDE HEAT FOR BUFFET FOOD, **ELIMINATING THE USE OF WATER.**

The EcoBurner is refilled with EcoBurner Fuel after each service so that every drop of fuel is used or saved for the next service. Each can of fuel gives up to **36 Hours** of burn time.

EcoBurner Instruction Video



6 Cans #EB19009
Master Case 24 Cans #EB19903



EcoBurner
#EB18999

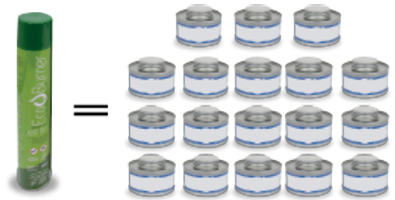

ONE CAN **EcoBurner FUEL**

18 GEL WICK POTS





EcoBurner IS COMPATIBLE WITH:

EcoServe: EcoRock Waterless Chafers & GN, Round

EcoPan: Convert Existing Chafing Dishes to an EcoBurner System

EcoBoost: Convert Existing Chafing Dishes & Coffee Urns to an EcoBurner System

EcoTiles: Compatible with the HUB, ZOZZ, Q-Bik, and Ryze Buffet Systems

EcoHold: Holds Food Hot or Cold for up to 5 Hours



EcoBurner STORAGE RACK
#EB15337



EcoBurner FILLING STATION
#EB19502



EcoBurner LIGHTER
#EB15307

EcoRock WATERLESS CHAFERS

Introducing the **EcoRock WATERLESS Chafer Collection**: The epitome of luxury and innovation in chafing dishes. Combining the EcoServe waterless technology with the timeless craftsmanship of the 7-star Jazz Rock line, this collection revolutionizes the way you serve and preserve your culinary creations at the buffet.

CONSTRUCTED FROM HEAVY-DUTY POLISHED STAINLESS STEEL

Rectangle 8qt, Square 6qt, and Round 6qt



EcoRock

WATERLESS CHAFERS COME WITH A STAINLESS STEEL FOOD PAN



Square 6QT.
#EB15374G



Rectangle 8QT.
#EB15375G



Round 6QT.
#EB15378G

8QT. Rectangle Premium Porcelain & Non-Stick Aluminum Dishes

Split Porcelain Dish
Large Side 145 fl oz. Small Side 59 fl oz.

#EB15401



Pearl Black Neofusion
2.6" Deep Porcelain Dish - 300 fl oz.

#EB15402



2.6" Deep Porcelain Dish - 300 fl oz.

#EB15400



2.6" Non-Stick Aluminum Dish - 300 fl oz.

#EB15336

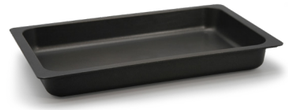

0.8" Shallow Porcelain Dish

#EB15209





STACKABLE

EcoRock

WATERLESS CHAFERS

SHOW IN BLACK



Square 8QT.
#EB15374GMB



Rectangle 8QT.
#EB15375GMB



Round 6QT.
#EB15378GMB



ECOSERVE - GN

EcoServe GN IS THE FLEXIBLE ALTERNATIVE TO CHAFING DISHES

Improve the look and feel of any buffet set-up anywhere.
Completely **eliminates the need for water**, by using hotplate technology instead of water pans, saving the energy needed to heat and transport vast amounts of water every set-up.

POLISHED STAINLESS STEEL
#EB15316



BRUSHED STAINLESS STEEL
#EB15314



POWDER COATED BLACK
#EB15320



POWDER COATED WHITE
#EB15313



COPPER PVD
#EB15318

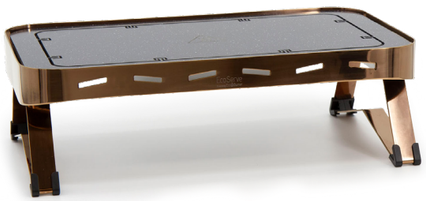

GOLD PVD
#EB15317

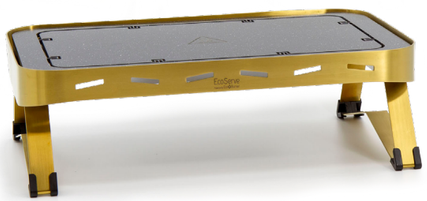

REINFORCED GLASS LID

CAN BE ADJUSTED ACCORDING TO THE HEIGHT OF THE DISH BEING USED.

#EB15311

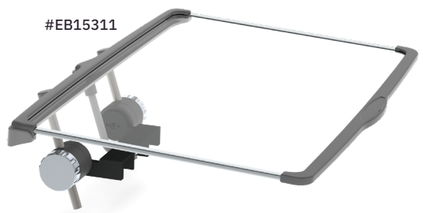



ECOSERVE GN FEATURES



FOLDABLE LEGS

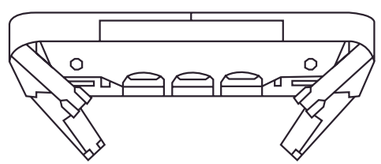

STACKABLE FOR EASY STORAGE

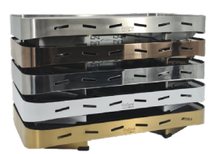

ECOSERVE - GN FOOD PANS

2.6" Non-Stick Aluminum Dish - 300 fl oz.

#EB15336

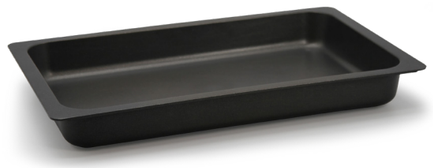

Pearl Black Neofusion - 2.6" Deep Porcelain Dish - 300 fl oz.

#EB15402

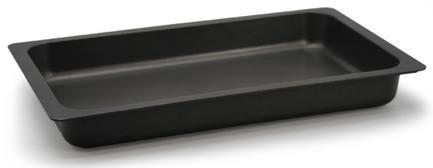

2.6" Deep Porcelain Dish - 300 fl oz.

#EB15400



0.8" Shallow Porcelain Dish

#EB15209



Split Porcelain Dish - Large Side 145 fl oz. Small Side 59 fl oz.

#EB15401







Single-Serve Dishes

Three types of dishes are available –
12 SMALL dishes fit on each EcoServe GN, six LARGE or eight SQUARE.



Small Tray #EB15322
Small Lid #EB15327



Large Tray #EB15325
Large Lid #EB15325



Square Tray #EB15329
Square Lid #EB15329

ECOSERVE - ROUND

EcoServe Round features all the benefits of the GN, but increases the choice for chef to use different shapes and sizes to create unique and memorable guest experiences.

AVAILABLE IN TWO SIZES & SIX FINISHES

Large: 14.9"D x 7.9"H Small: 11.9"D x 6.5"H

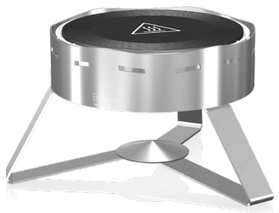

#EB15015
POLISHED STAINLESS STEEL - LARGE

POLISHED STAINLESS STEEL



#EB15016
POLISHED STAINLESS STEEL - SMALL



#EB15009
BRUSHED STAINLESS STEEL - LARGE

BRUSHED STAINLESS STEEL



#EB15008
BRUSHED STAINLESS STEEL - SMALL



#EB15005
POWDER COATED BLACK - LARGE

POWDER COATED BLACK



#EB15004
POWDER COATED BLACK - SMALL



#EB15007
POWDER COATED WHITE - LARGE

POWDER COATED WHITE



#EB15006
POWDER COATED WHITE - SMALL



#EB15012C
COPPER PVD - LARGE

COPPER PVD



#EB15011C
COPPER PVD - SMALL



#EB15014
GOLD PVD - LARGE

GOLD PVD



#EB15013
GOLD PVD - SMALL



LARGE	SMALL

Non-Stick Aluminum Dish - Black Moonscape

#EB15218
13.5"D x 2.8"H



#EB15219
11.5"D x 3.1"H



Non-Stick Aluminum Dish - Arctic Grey

#EB15210
13.5"D x 2.8"H



#EB15211
11.5"D x 3.1"H



Glass Lids

#EB15302
13.8" x 13.8" x 2.8"



#EB15301
11.6" x 11.6" x 2.8"



Pot Lid/Spoon Rack

#EB15300
7.5" x 6.3" x 8.3"H







ECOSERVE COOL PACK

CHANGE TO COLD SERVICE WITH THE ECOSERVE GN COOL PACK

Simply remove the hotplate and the heat pan from the EcoServe Round
and place a frozen COOL PACK onto the EcoServe frame.

Perfect for seafood, salads, fruit and desserts!



GN Cool Pack
#EB15322









SWITCH TO COLD SERVICE WITH THE ECOSERVE COOL PACK

Simply remove the hotplate and the heat pan from the EcoServe Round
and place a frozen COOL PACK onto the EcoServe frame.

Perfect for seafood, salads, fruit and desserts!

Large Cool Pack
#EB15305
10.6"D x 1.6"H





GO WATERLESS

Convert your existing chafing dishes to waterless by replacing your current standard size GN water pans to the EcoPan.

Instead of using water to transfer heat to food dishes, the **EcoPan uses hotplate technology** to ensure consistent heat is delivered without the need for water. This is the most cost-effective method of going **WATERLESS**.

Watch Live Video For This Product.

#EB15330



BENEFITS OF GOING WATERLESS

1. Staff no longer need to handle hot water.
2. No steam or condensation results in better quality buffet food.
3. Energy is saved as no need to heat water.
4. Time is saved from filling + transporting water to / from the buffet area.
5. EcoPan heats up in less than 10 minutes making it a quicker set-up.

INDOORS
Only 1 EcoBurner is needed for indoor buffet



OUTDOORS
Use 2 EcoBurners outdoors.



Each **EcoPan saves 2,200 liters** (581 Gal) every year if used instead of water pan!

USE YOUR EXISTING FOOD PAN

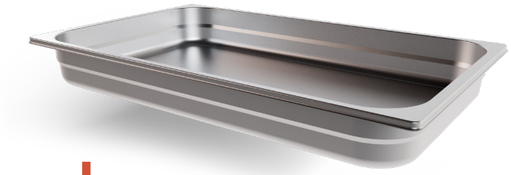

DROP-IN NEW EcoPan

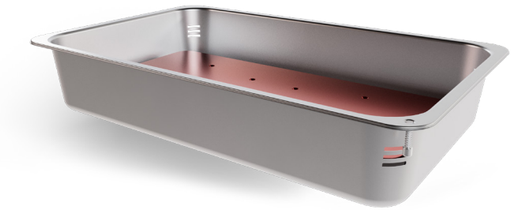

COMBINED WITH YOUR EXISTING CHAFER



Pillar'd Waterless Roll-top Chafer,
Includes 8qt. Eco pan
#EE3124

ECOBOOST MAX

TO MAXIMIZE FUEL EFFICIENCY, WE RECOMMEND USING THE ECOBOOST MAX.

Simply attach an **EcoBoost MAX** bracket to the bottom of any chafing dish so that it brings the **EcoBurner** closer to the dish and creates a windproof heat chamber that disperses the heat more effectively. **EcoBoost reduces the amount of fuel needed to keep food warm,** and enhances the wind proofing benefits so is ideal for outdoor use in any catering situation.

EcoBoost MAX
#EE11133
8.9" x 3.8" x 1"H



EcoBoost Max attached to EcoBurner



EcoBoost Max bracketed to Chafing Dish





ECOBOOST MINI

Reduce carbon & waste using only THE EcoBurner with an EcoBoost MINI under any existing chafing dish or coffee urn.

The EcoBoost MINI clips onto the top of the EcoBurner (#EB18999) to prevent heat being deflected back onto the EcoBurner to improve efficiency and is an easy way to start using the EcoBurner under any chafing dish or coffee urn.

EcoBoost MINI
4.1"D x 0.8"H
#EE11139





COFFEE URNS
The Eastern range of coffee urns can now be heated using the EcoBurner with an EcoBoost MINI clipped on to the top for a more efficient and consistent heat.

GRILL-TYPE CHAFERS
Use 1 EcoBurner on low with an EcoBoost MINI bracket under grill-type chafers. This will give a consistent radiant heat that is perfect for foods that need more controlled heat.

HINGED CHAFERS
Use 2 Eco Burners on high with EcoBoost MINI brackets under traditional hinged chafing dishes.

ROLL-TOP CHAFERS
Use 2 Eco Burners on high with EcoBoost MINI brackets under rolling-top chafing dishes.

COFFEE URNS

The Eastern range of coffee urns can now be heated using the **EcoBurner** with an **EcoBoost MINI** clipped on to the top for a more efficient and consistent heat.

EcoBoost MINI IS REQUIRED TO EFFICIENTLY HEAT EASTERN TABLETOP COFFEE URNS

PORTABLE
Bring your coffee anywhere it's needed

PIPING HOT COFFEE FOR UP TO 7 HOURS

ADJUSTABLE HEAT
The EcoBurner provides adjustable heat for coffee



NO ELECTRICITY REQUIRED

WINDPROOF
Suitable for indoors or outdoor use

Jazz Rock #3285MB
Black

Watch Live Video For This Product.

FULL RANGE OF EASTERN TABLETOP COFFEE URNS CAN BE FOUND ON PAGE 262.

ECOTILES ARE AVAILABLE FOR ALL EASTERN TABLETOP COLLAPSIBLE BUFFETS

THE HUB · ZOZZ MODULAR FLAT PACK · Q-BIK · Ryze

Eliminate electricity, cables and water within your buffet table system. EcoBurners are clipped into the clips underneath the tile to provide a constant heat source that **uses 75% less carbon, zero waste and zero water.**

SINGLE ROUND WARMING TILE
#EB1804GB

A tile with a single round hotplate allows customers to use one large round dish on any of the mobile buffet table systems. EcoBurners (sold separately).



DOUBLE ROUND WARMING TILE
#EB1803GB

A tile with two round hotplates allows customers to use two round dishes on any of the mobile buffet table systems. EcoBurners (sold separately).



GN WARMING TILE
#EB1807GB

The EcoServe GN fits into the Eco Tile GN and is then used on any of The HUB, ZOZZ, Q-BIK or Ryze mobile buffet table systems. EcoBurners (sold separately) are clipped into the EcoServe GN to provide the heat source.



Watch Live Video For This Product.

THE HUB MOBILE BUFFET + SINGLE ROUND WARMING TILE, GN WARMING TILE & THE DOUBLE ROUND WARMING TILE.
(each sold separately)



ADD-ONS

Non-Stick Aluminum Dish - Black Moonscape

Large #EB15218
13.5"D x 2.8"H



Small #EB15219
11.5"D x 3.1"H



Non-Stick Aluminum Dish - Arctic Grey

Large #EB15210
13.5"D x 2.8"H



Small #EB15211
11.5"D x 3.1"H



Glass Lids

Large #EB15302
13.8" x 13.8" x 2.8"



Small #EB15301
11.6" x 11.6" x 2.8"





Double Round Warming Tile shown with 2 Arctic Grey Non-Stick Aluminum Dishes and 2 Glass lids (sold separately).

EcoBurner
#EB18999



EcoBurner Fuel
#EB19009



EcoHold #EE19200
42" x 33" x 75"H

POWERED BY ECOBURNER
ECOHOLD FOR INDOOR & OUTDOOR USE

Easily switch from **HOT or COLD** service with **Thermoflex Technology.**
No electricity, cables or batteries required.

Powered HOT by EcoBurners (sold separately #EB18999)
or
Powered COLD by COOL PACKS (10 sets included).

5 EcoBurners
30 minutes to heat up
HOT for 5 hours

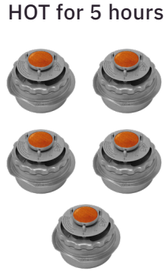



10 COOL PACKS
30 minutes to chill
COLD for 5 hours



Watch Live Video
For This Product.

FEATURES

- No electricity, cables or batteries required - Powered by EcoBurners (sold separately **#EB18990**).
- Even heat distribution achieved through controlled venting to ensure that every plate stays hot.
- EcoBurners are adjustable durring service and can be removed or replaced as required.
- Double-glazed, toughened glass for clear view of contents within.
- Mechanical built-in thermometer to check temperature - no battery needed.
- Continuous heat durring transport.
- Heavy-duty castors, handles and frame. Includes indoor wheels for easy transport.
- Doors open to 250˚ for easy loading and unloading. Foot pedal door opening.

POWER HOT
Holds 5 EcoBurners
(EcoBurners not included)



EASILY SWITCH FROM
HOT
to
COLD
SERVICE

POWER COLD
Holds 10 sets of COOL PACKS
(COOL PACKS included)





Includes: 32 Full-Size Perforated Pans
(For hot or chilled plated service)

Expansion Kit Available
(Doubles capacity to **128 dinner plates**
or **192 appetizer plates**)



Holds 34 rectangle 8qt. dishes
(Dishes not included)

ECOHOLD 16

EcoHold #EB19204
34.3" x 38.2" x 46.5"

EcoHold 16 is designed with the same great benefits as the EcoHold 32, and caters to smaller events.

Easily switch from **HOT or COLD** service with **Thermoflex Technology.**
No electricity, cables or batteries required.

5 EcoBurner
30 minutes to heat up
HOT for 5 hours

6 COOL PACKS
30 minutes to chill
COLD for 5 hours



Capacity: 16 Standard 8qt. Pans
or 8 Sheet Pans
(For hot or chilled plated service)

Watch Live Video For This Product.



Folding work surfaces for enhanced convenience durring service.



FRONT



BACK

EcoBurner Storage Rack
#EB15337
20" x 10" x 4"H

EcoBurner STORAGE RACK

Your Solution for Efficient EcoBurner Management

The **EcoBurner Storage Rack** should be used to securely store the EcoBurners when they are not in use. Each rack holds **8 EcoBurners** and can be stacked, allowing for efficient and organized storage.



Stackable Storage



Store EcoBurners UPSIDE DOWN when they are filled & ready for use.



Store EcoBurners RIGHT-SIDE-UP when they are empty & need to be filled.



EcoBurner STORAGE TROLLEY & EZFILL

The **Storage Trolley** holds up to 15 storage racks (120 EcoBurners) and provides an efficient back-of-house space for storing, refilling and organizing everything needed for EcoBurners.

EcoBurner Storage Cart
#EB15393
20" x 10" x 4"H



EZFill



EZFill is a smart solution for effortless EcoBurner refills. Simply place the fuel can upside-down, align it with the EcoBurner, and lightly pull the lever for a smooth refill.

EZFILL #EB19509
20" x 10" x 4"H

STAINLESS STEEL PODIUMS

A.



B.



C.



D.



PODIUMS

A. HPL BLACK FINISH	WP4852BK
B. HPL GRAY GRAIN FINISH	WP4852
C. HPL BLACK FINISH	WP4855BK
D. HPL GRAY GRAIN FINISH	WP4855
E. STAINLESS STEEL	SP4854MD
DUST COVER	WC001



E.

Digital Monitor Display



EASTERN
TABLETOP

If you would like to receive our full product line catalog, simply send us an email at sales@easterntabletop.com or scan the QR code below for the PDF version.

Full product line available at Easterntabletop.com

www.EasternTabletop.com
Toll-Free: 1-888-442-4142
Phone: 718-240-9525
sales@easterntabletop.com
50 Ingham Ave, Bayonne, NJ 07002